

# CONTRA COSTA COUNTY FIRE PROTECTION DISTRICT ADVISORY FIRE COMMISSION

Meeting Location: 4005 Port Chicago Highway, Suite 250, Concord  
(925) 941-3300

## AGENDA

**MONDAY**  
**June 10, 2019**  
**7:00 PM**

---

- I. Pledge of Allegiance and Roll Call
- II. Presentation of Service Awards
- III. Badge Pinning Ceremony
- IV. Public Hearings
  - A. Silvio Addiego and Sheila Tre / Parcel Number 431-020-017
- V. Public Comments Period
- VI. Presentation – Fire District Weed Abatement Process (Bachman)
- VII. Consent Items – *Items are subject to removal from the consent calendar by request of any Commissioner or on request for discussion by a member of the public.*
  - A. Approval of April 15, 2019 Meeting Minutes
  - B. Accept and File Reports
    1. Personnel Report
    2. Operating Budget
    3. Fire Prevention Reports
    4. Monthly Activity Reports
    5. Suppression Leave Summary
- VIII. Discussion Items
  - A. Declaration of Surplus Equipment – Report of June 3, 2019
  - B. Declaration of Surplus Equipment – Report of May 28, 2019
  - C. UPDATE: Development of Weed Abatement Appeal Process (Bachman)
  - D. UPDATES: PG&E PSPS; Antioch Development; Helicopter Program (Broschard)
  - E. Nomination and Selection of Chair and Vice Chair for FY 2019/2020
- IX. Fire Chief's Report
- X. Commissioners' Comments / Items for Future Agendas
- XI. Next Regular Meeting Date and Time – August 12, 2019, 7:00 p.m.

*Assistance for Persons with Disabilities: The Contra Costa County Fire Protection District Advisory Fire Commission (CCCFPDAFC) will provide reasonable accommodations for persons with disabilities planning to attend CCCFPDAFC meetings who contact the Executive Secretary at least 24 hours before the meeting at (925) 941-3300, extension 1200.*

*Any disclosable public records related to an open session item on a regular meeting agenda and distributed by Fire District staff to a majority of members of the CCCFPDAFC less than 72 hours prior to that meeting are available for public inspection at 4005 Port Chicago Highway, Suite 250, Concord, CA 94520 during normal business hours.*

**Advisory Fire Commission  
Presentation of Service Awards**

**June 10, 2019**

**Firefighter-Paramedic Aaron Heath-Paez – 10 years (3/23/09)**

**Advisory Fire Commission  
Badge Pinning Ceremony**

**June 10, 2019**

Deputy Fire Chief Aaron McAlister (eff. 5/1/19)

EMS Chief Scott Wannamaker (eff. 5/13/19)

Battalion Chief Kevin Platt (eff. 4/1/19)

Fire Captain/Paramedic Herbert Cheng (eff. 4/1/19)

Fire Captain Casey Lyons (eff. 3/1/19)

Fire Engineer Keld Laustsen (eff. 4/8/19)

Fire Engineer Trevor Watts (eff. 4/8/19)

McGrath, Cindy

---

**From:** SILVIO ADDIEGO <siladdiego@hotmail.com>  
**Sent:** Wednesday, April 03, 2019 2:14 PM  
**To:** McGrath, Cindy  
**Subject:** Fw: Message from "RNP002673B803A1"  
**Attachments:** 20190403141417657.pdf

Cindy - Attached is a proof of payment for the years 2015-17. Jerry Johnson was the adjacent property owner and cleared my lot for many years on a regular basis. I am perplexed that there would have been an issue for the work done in 2017. I really appreciate the effort you have made in keeping me apprised of the meeting date and process. Thank you - Silvio Addiego

---

**From:** cbbartelsrealtors@gmail.com <cbbartelsrealtors@gmail.com>  
**Sent:** Wednesday, April 3, 2019 12:14 PM  
**To:** Sil Addiego  
**Subject:** Message from "RNP002673B803A1"

This E-mail was sent from "RNP002673B803A1" (MP C4503).

Scan Date: 04.03.2019 14:14:17 (-0400)  
Queries to: serena.rbm@gmx.com

July 31, 2017



RE: 4781 San Pablo Dam Rd  
E1 Sobrante

AP# 431-020-017

Check number: 7600 | Amount: \$175.00

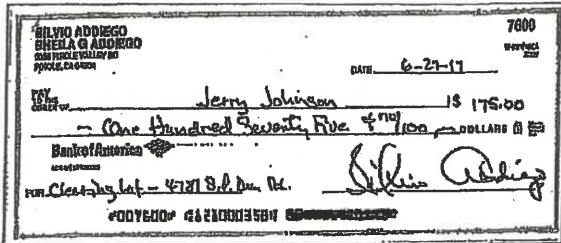

Check number: 7603 | Amount: \$10.51

Check number: 7241 | Amount: \$175.00

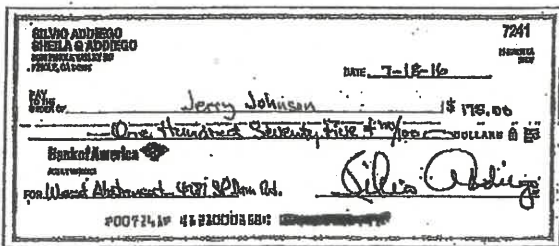

7241		BAL BRO'T FOR'D	✓
DATE	7-18-16		
TO	Jerry Johnson		
FOR	Weed Abatement	DEPOSITS	
	4781 S.P. Dam Rd	TOTAL	
		THIS CHECK	175.00
		OTHER TRANS. +/-	
TAX DEDUCTIBLE <input type="checkbox"/>		BALANCE	

6789		BAL BRO'T FOR'D	✓
DATE	7-7-15		
TO	Jerry Johnson		
FOR	Weed Abatement	DEPOSITS	
	4781 S.P. Dam Rd	TOTAL	
		THIS CHECK	175.00
		OTHER TRANS. +/-	
TAX DEDUCTIBLE <input type="checkbox"/>		BALANCE	

Note:

Proof of payment for  
weed abatement at  
the above referenced  
property for years  
2015, 2016, 2017.

Jerry Johnson was the  
adjacent property owner  
& cleared my lot as well  
as his own. Thank you -

Silvia Abbiego

**Contra Costa County****Fire Protection District****FINAL NOTICE!**

**FINAL NOTICE TO ABATE  
FLAMMABLE VEGETATION AND RUBBISH**

ADDIEGO SILVIO & SHEILA G TRE  
876 BALRA DR  
EL CERRITO, CA 94530-3002

07/13/17

By: MATT DAVIS  
(925) 941-3591

COMPLETION DATE: 07/23/17

APN: 431-020-017

SITE: 4781 SAN PABLO DAM RD, EL SOBRANTE, CA 94803

The completion deadline on the previous Notice of Abatement sent to you has passed.

Unless you contact the Fire District immediately, the District will abate this hazardous condition. The cost will include the contractor's cost, which may be 200 percent to 300 percent more than private contractors, and an administrative fee of not less than \$225.00 per parcel. The administrative fee will be increased each consecutive year the District has to abate this property.

**RIGHT OF ENTRY:** Section 14902 of the Health & Safety Code, empowers the District Contractor, as our agent, to enter upon private property to perform the task of abating a public nuisance (weeds, grass, rubbish and/or unsafe conditions).

This notice is sent in accordance with California Health and Safety Code, Division 12, Part 5, California Fire Code 2013 Section 304, Contra Costa County Ordinance 2013-22.

**THIS CERTIFIED LETTER IS YOUR FINAL OPPORTUNITY** to comply with the weed abatement ordinance. If you do not comply within 10 days of the date of this notice, the Fire District is legally entitled to enter your property to complete this fire hazard abatement.

Please call the undersigned at (925) 941-3591.

Matt Davis  
Exterior Hazard Control Division

WA.10Cmd  
Rev. 03/16

**Contra Costa County**  
2010 Geary Road



**Fire Protection District**  
Pleasant Hill, CA 94523-4619

NEOPOST FIRST-CLASS MAIL

07/13/2017

US POSTAGE

**\$005.26<sup>0</sup>**



ZIP 94523  
041L11259329

ADDIEGO SILVIO & SHEILA G TRE  
876 BALRA DR  
EL CERRITO, CA 94530-3002

PLACE STICKER AT TOP OF ENVELOPE TO THE RIGHT  
OF THE RETURN ADDRESS, FOLD AT DOTTED LINE

**CERTIFIED MAIL™**

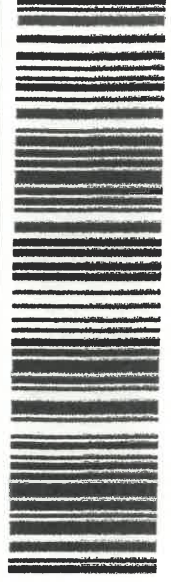

9171 9690 0935 0156 9051 26

**McGrath, Cindy**

---

**From:** noreply@neopostinc.com  
**Sent:** Monday, July 17, 2017 2:30 PM  
**To:** McGrath, Cindy  
**Subject:** Return Receipt 9171 9690 0935 0156 9051 26 [OPTIONAL](431-020-017)[/OPTIONAL]  
DELIVERED on Jul 17, 2017

Neopost Online Services Delivery Notification

Date: Jul 17, 2017

Description: 431-020-017

The parcel tracked by Return Receipt Label Number 9171 9690 0935 0156 9051 26 was delivered to EL CERRITO, CA 94530 on Jul 17, 2017.

The E-Services record for this tracking number has been updated to reflect the delivery. Additional details about this delivery are maintained online by the Postal Service at [www.usps.com](http://www.usps.com).

This item was signed for by Return Receipt.

You may request that the Postal Service e-mail, fax or mail a Proof of Delivery letter that includes the name of the recipient and a copy of the signature. Log on to Neopost Online Services to retrieve and view details about this delivery online, or to link to the Postal Service proof of delivery request page for this parcel.

-----  
To ensure that you continue to receive E-Services alerts, add Neopost Online Services to your address book or approved senders list.

To unsubscribe to future notification e-mail, please log on to [www.neopostinc.com](http://www.neopostinc.com) and edit your E-Services delivery notifications and alert settings on the Online Services Profile page.

This e-mail was automatically generated by Neopost Online Services and contains confidential information that is intended only for the use of the individual or entity to which it is addressed. If you are not the intended recipient, or authorized by the intended recipient, you should not disseminate, distribute or copy its contents. If you believe that you have received this e-mail in error, please contact [onlineservices@Neopostinc.com](mailto:onlineservices@Neopostinc.com).

Copyright 2014 Neopost USA Inc. Milford, CT 06461 USA. All rights reserved.



# USPS Tracking® Results

FAQs > (<http://faq.usps.com/?articleId=220900>)

Track Another Package +

Remove X

Tracking Number: 9171969009350156905126



Expected Delivery Day: Monday, July 17, 2017 ⓘ  
**Product & Tracking Information**

[See Available Actions](#)

Postal Product:  
First-Class Mail®

Features:  
Certified Mail™

DATE & TIME	STATUS OF ITEM	LOCATION
July 17, 2017, 1:31 pm	Delivered, Left with Individual	EL CERRITO, CA 94530
Your item was delivered to an individual at the address at 1:31 pm on July 17, 2017 in EL CERRITO, CA 94530.		
July 15, 2017, 7:27 pm	Departed USPS Regional Facility	OAKLAND CA DISTRIBUTION CENTER
July 14, 2017, 4:58 pm	Arrived at USPS Regional Facility	OAKLAND CA DISTRIBUTION CENTER
July 14, 2017, 3:43 pm	Accepted at USPS Origin Facility	PLEASANT HILL, CA 94523

[See More](#) ▾

## Available Actions

- [Text Updates](#) ▾
- [Email Updates](#) ▾
- [Return Receipt Email](#) ▾

[See Less](#) ▲

## Can't find what you're looking for?

Go to our FAQs section to find answers to your tracking questions.

FAQs (<http://faq.usps.com/?articleId=220900>)

# My Services

Profile Print Guide Export

Equipment

Reports

Tracking

Supplies

[Home](#) > [Tracking](#) > Status History

## Status History ?

### Tracking Number Information

<b>Meter:</b>	11259329	<b>Mailing Date:</b>	07/13/17 07:36 AM
<b>Tracking Number:</b>	9171969009350156905126	<b>Sender:</b>	431-020-017
<b>Current Status:</b>	OK : Delivered	<b>Recipient:</b>	
<b>Class of Mail</b>	FC	<b>Zip Code:</b>	94530
<b>Service:</b>	ERR	<b>City:</b>	EL CERRITO
<b>Value</b>	\$0.460	<b>State:</b>	CA

[Proof of Delivery](#)

876  
 Bon / ra  
 Silve

### Status Details

▼ Status Date	Status
Mon, 07/17/17, 01:31:00 PM	OK : Delivered
Sat, 07/15/17, 07:27:00 PM	Processed (processing scan)
Fri, 07/14/17, 09:19:00 PM	Processed (processing scan)
Fri, 07/14/17, 04:58:00 PM	Processed (processing scan)
Fri, 07/14/17, 03:43:00 PM	Origin Acceptance
Fri, 07/14/17, 05:27:00 AM	OK: USPS acknowledges reception of info

Note: Delivery status updates are processed throughout the day and posted upon receipt from the Postal Service.

**Contra Costa County****Fire Protection District****FINAL NOTICE!**

**FINAL NOTICE TO ABATE  
FLAMMABLE VEGETATION AND RUBBISH**

ADDIEGO SILVIO & SHEILA G TRE  
876 BALRA DR  
EL CERRITO, CA 94530-3002

06/15/17

By: MATT DAVIS  
(925) 941-3591

COMPLETION DATE: 06/25/17

APN: 431-020-017

SITE: 4781 SAN PABLO DAM RD, EL SOBRANTE, CA 94803

The completion deadline on the previous Notice of Abatement sent to you has passed.

Unless you contact the Fire District immediately, the District will abate this hazardous condition. The cost will include the contractor's cost, which may be 200 percent to 300 percent more than private contractors, and an administrative fee of not less than \$225.00 per parcel. The administrative fee will be increased each consecutive year the District has to abate this property.

**RIGHT OF ENTRY:** Section 14902 of the Health & Safety Code, empowers the District Contractor, as our agent, to enter upon private property to perform the task of abating a public nuisance (weeds, grass, rubbish and/or unsafe conditions).

This notice is sent in accordance with California Health and Safety Code, Division 12, Part 5, California Fire Code 2013 Section 304, Contra Costa County Ordinance 2013-22.

**THIS CERTIFIED LETTER IS YOUR FINAL OPPORTUNITY** to comply with the weed abatement ordinance. If you do not comply within 10 days of the date of this notice, the Fire District is legally entitled to enter your property to complete this fire hazard abatement.

Please call the undersigned at (925) 941-3591.

Matt Davis  
Exterior Hazard Control Division

WA.10Cmd  
Rev. 03/16



**Contra Costa County**  
2010 Geary Road

**Fire Protection District**  
Pleasant Hill, CA 94523-4619

NEOPOST FIRST-CLASS MAIL  
06/15/2017  
**US POSTAGE \$005.26**



ZIP 94523  
041111259329

FLAMMABLE VOLATILES

ADDIEGO SILVIO & SHEILA G TRE  
876 BALRA DR  
EL CERRITO, CA 94530-3002

PLACE STICKER AT TOP OF ENVELOPE TO THE RIGHT  
OF THE RETURN ADDRESS, FOLD AT DOTTED LINE

**CERTIFIED MAIL™**



9171 9690 0935 0138 5004 55

**McGrath, Cindy**

---

**From:** noreply@neopostinc.com  
**Sent:** Saturday, June 24, 2017 4:30 PM  
**To:** McGrath, Cindy  
**Subject:** Return Receipt 9171 9690 0935 0138 5004 55 [OPTIONAL](431-020-017)/[OPTIONAL]  
DELIVERED on Jun 24, 2017

**Neopost Online Services Delivery Notification**

Date: Jun 24, 2017

Description: 431-020-017

The parcel tracked by Return Receipt Label Number 9171 9690 0935 0138 5004 55 was delivered to EL CERRITO, CA 94530 on Jun 24, 2017.

The E-Services record for this tracking number has been updated to reflect the delivery. Additional details about this delivery are maintained online by the Postal Service at [www.usps.com](http://www.usps.com).

This item was signed for by Return Receipt.

You may request that the Postal Service e-mail, fax or mail a Proof of Delivery letter that includes the name of the recipient and a copy of the signature. Log on to Neopost Online Services to retrieve and view details about this delivery online, or to link to the Postal Service proof of delivery request page for this parcel.

-----  
To ensure that you continue to receive E-Services alerts, add Neopost Online Services to your address book or approved senders list.

To unsubscribe to future notification e-mail, please log on to [www.neopostinc.com](http://www.neopostinc.com) and edit your E-Services delivery notifications and alert settings on the Online Services Profile page.

This e-mail was automatically generated by Neopost Online Services and contains confidential information that is intended only for the use of the individual or entity to which it is addressed. If you are not the intended recipient, or authorized by the intended recipient, you should not disseminate, distribute or copy its contents. If you believe that you have received this e-mail in error, please contact [onlineservices@Neopostinc.com](mailto:onlineservices@Neopostinc.com).

Copyright 2014 Neopost USA Inc. Milford, CT 06461 USA. All rights reserved.

### My Services

Profile Print Guide Export

**Equipment**

**Reports**

**Tracking**

**Supplies**

[Home](#) > [Tracking](#) > Status History

#### Status History ?

#### Tracking Number Information

<b>Meter:</b>	11259329	<b>Mailing Date:</b>	06/15/17 11:05 AM
<b>Tracking Number:</b>	9171969009350138500455	<b>Sender:</b>	431-020-017
<b>Current Status:</b>	OK : Delivered	<b>Recipient:</b>	
<b>Class of Mail</b>	FC	<b>Zip Code:</b>	94530
<b>Service:</b>	ERR	<b>City:</b>	EL CERRITO
<b>Value</b>	\$0.460	<b>State:</b>	CA

[Proof of Delivery](#)

Handwritten signature and date: 5/17/17

#### Status Details

▼ Status Date	Status
Sat, 06/24/17, 03:36:00 PM	OK : Delivered
Sat, 06/17/17, 08:28:00 AM	Delayed: Notice Left
Fri, 06/16/17, 05:05:00 PM	Processed (processing scan)
Fri, 06/16/17, 05:28:00 AM	OK: USPS acknowledges reception of info
Thu, 06/15/17, 11:24:00 PM	Processed (processing scan)
Thu, 06/15/17, 10:16:00 PM	Processed (processing scan)
Thu, 06/15/17, 09:01:00 PM	Origin Acceptance

Note: Delivery status updates are processed throughout the day and posted upon receipt from the Postal Service.

### WORK ORDER

APN 431-020-017		Year 2017	4781 SAN PABLO DAM RD, EL SOBRANTE, CA, 94803			Region W
Estimation Area	\$1,200.					
Contractor	HMW	HMW - W - H & N ENTERPRISES - MOW - 09755	TypeWork	MOW	Inv-Date	Due-Date
Issue Date	07/28/2017	Inv # 02	W02M	Cont. # 09755		
WO Code	HEC	HEC - Hand-Mowing 10,001-20,000 sqft - \$4.00 - ea.			PrevTotal	
Unit	173	* PPU 4	=	692	+ AdmFee 225	= 917
Comp Date	08/10/2017	Status		#Pics 6	Process Date	09/20/2017
Verification		Surveyor	KW	S/Un		
Remarks	ALMOST DONE THEN KICKED OFF.					
Fault		Assessment Completion Date				
Paid Date		Method	Lien	09/20/2017	Lien Released	
FY Completed	7	All WO Total		1600.88	Notice Completion Date 07/23/17	
This is WO 1 of 3						

### Work Order List

Seq	WO Code	IssueDate	CID	Service	Comp Date	Status	Verification
1	HEC	07/28/2017	HMW	MOW	08/10/2017		
2	TLC	08/03/2017	HMW	MOW	08/10/2017		
3	DMP	08/03/2017	HMW	MOW	08/10/2017		

### COST

APN 431-020-017		Site: 4781 SAN PABLO DAM RD							
Year 2017		EL SOBRANTE, CA, 94803							
		Owner: ADDIEGO SILVIO & SHEILA G TRE							
		876 BALRA DR							
		CA 94530-3002							
Seq	Code	Units	Price	Cost	Status	Inv	Pic	AbmtDate	CompDate
1	HEC	173	4	917		02	6	08/10/2017	08/10/2017
2	TLC	3.5	189	661.5		02	6	08/10/2017	08/10/2017
3	DMP	22.38	1	22.38		02	6	08/10/2017	08/10/2017
Total				1600.88					

CONTRA COSTA COUNTY FIRE PROTECTION DISTRICT  
2010 GEARY ROAD, PLEASANT HILL, CA 94523

ABATEMENT WORK ORDER

Date 7-28-17

APN: 431-020-017

Surveyor MD/KW

Address: 4781 San Pablo Ave Rd St Sobrante

Parcel Size: 23,000 sq ft Abate: All Type: Heavy Ear

Instructions: Abate all weeds on parcel  
Mulch cuttings or rake + remove

Owner: ADDIEGO SILVIO & SHEILA G TRE

Address: Good  Not good

Phone #: (510) 758-8050

Taxes: Paid  Unpaid  CCCFPD ESTIMATE: \$ 1200.00

Previous WO: \_\_\_\_\_

Cert Card Received: Date: 7/17/17 No: \_\_\_\_\_ as of \_\_\_\_\_

USPS Explanation: \_\_\_\_\_

Date: 8/10/17 Pictures: 6 ✓ Invoice #: 206243

Area: 23,000 sq ft Type: Hm Date: 8/10/17

Remarks: 75% of = 17,250

Cost: \$ \_\_\_\_\_  
\$ \_\_\_\_\_  
\$ 692.00 -  
\$ 661.50 -  
\$ 22.38 -  
Total: \$ ~~1,376.88~~

Date E-Mailed to Contractor: 8/3/17 Surveyor KW 1,375.88

Date Reinspected After Completion of WO: \_\_\_\_\_ Status: + 225

Admin Fee

1,600.88



LOT 20 RANCHO EL SOBRANTE

TAX CODE AREA

431-020-017

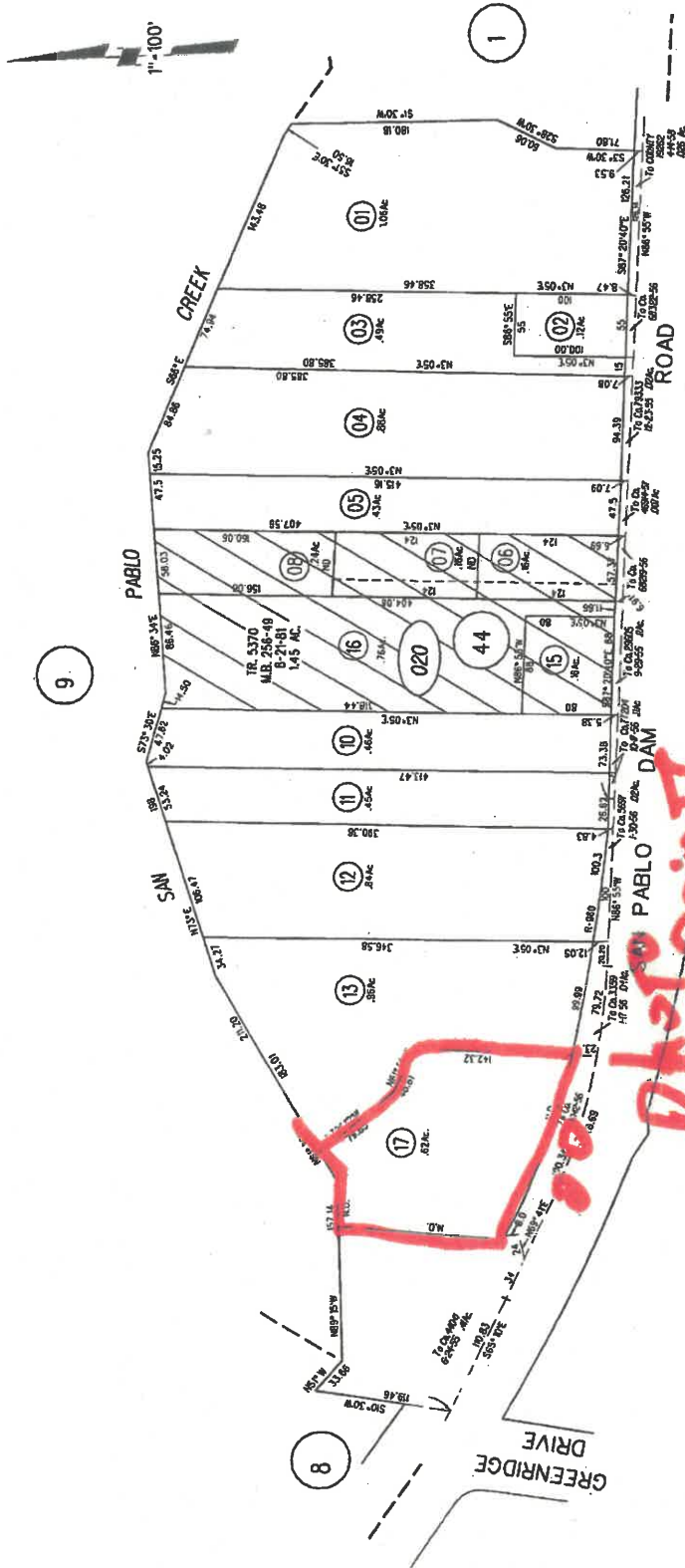

PB  
435

020

1981 ROLL  
 ASSESSOR'S MAP  
 BOOK 431 PAGE 02  
 CONTRA COSTA COUNTY, CALIF.

431-020-017



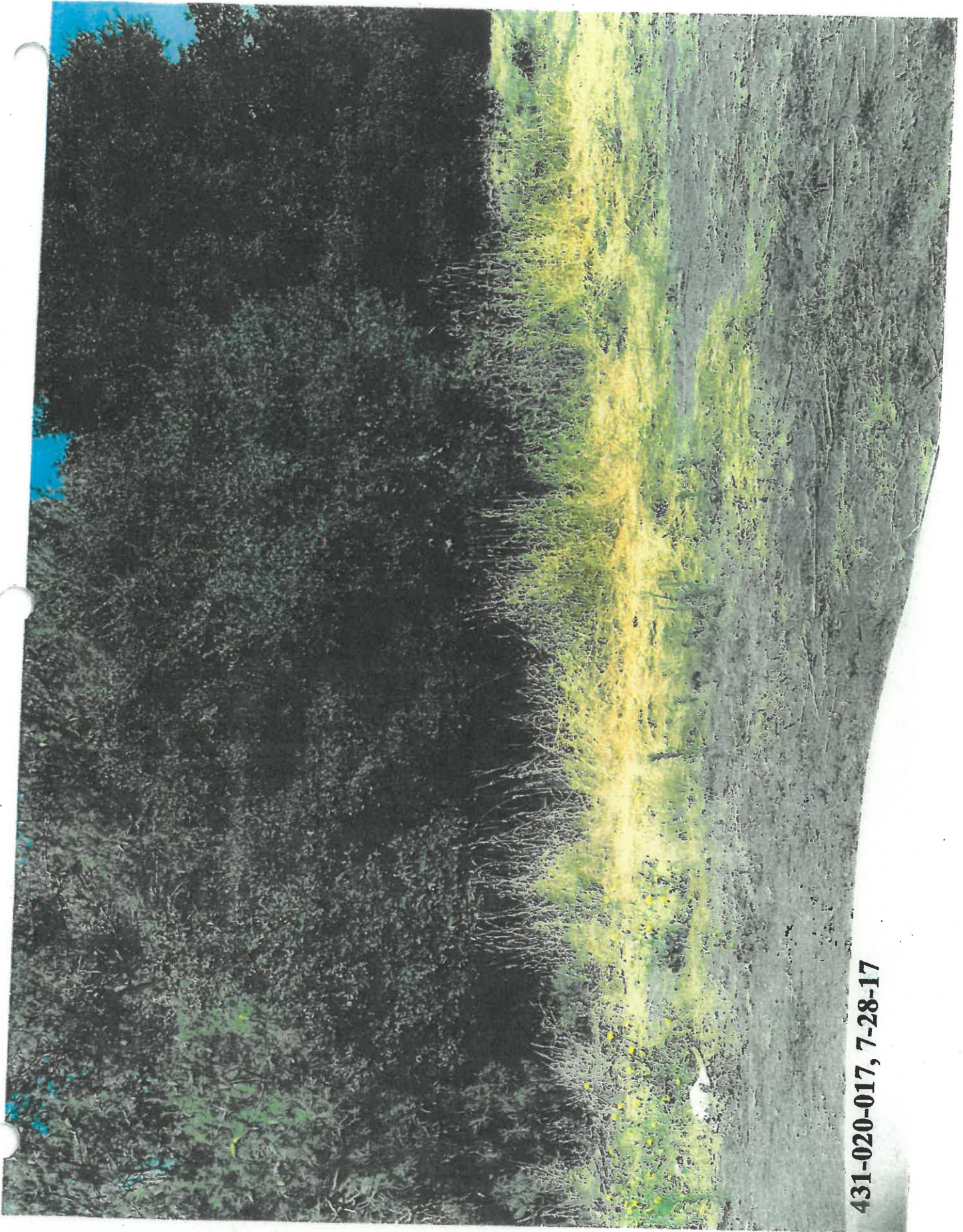

431-020-017, 7-28-17

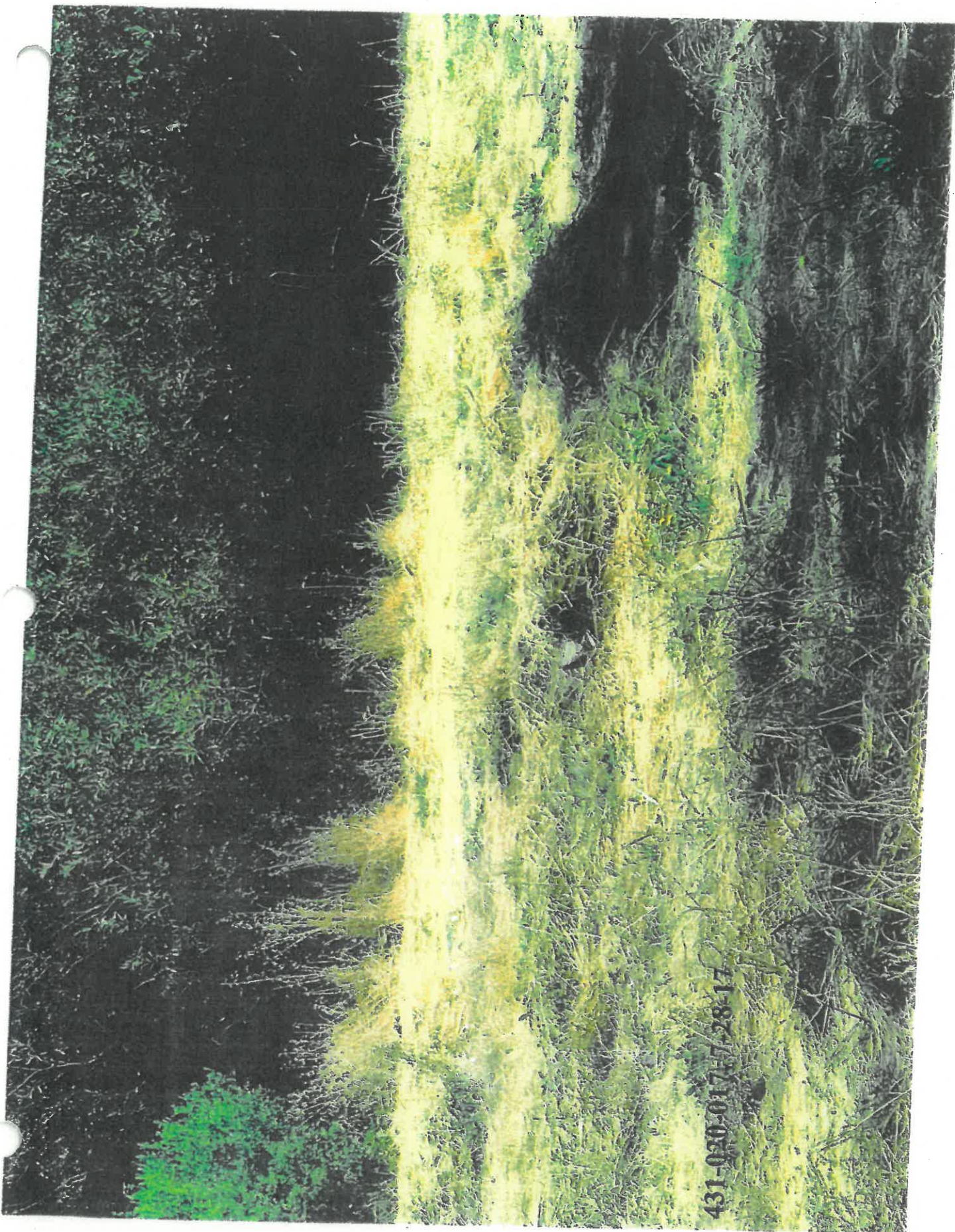

431-030-01757-28-17



431-020-017, 7-28-17

MERCHANT COPY

WEST CONTRA COSTA SANITARY LANDFILL, INC.

A 834361

GOLDEN BEAR TRANSFER  
1 PARR BLVD  
510-412-4500, CA 94801

ary Landfill, Inc

Ticket: 407784  
Date: 8/16/2017  
Time: 18:18:24-18:17:41

08/16/2017 13:16:49

CREDIT CARD

VISA SALE

Card # XXXXXXXXXXXX8003  
Chip Card: CAPITAL ONE VISA  
AID: A0000000031010  
ATC: 0018  
TC: 23FFF6EA492B38BF  
SEQ #: 22  
Batch #: 165  
INVOICE 22  
Approval Code: 094945  
Entry Method: Chip Read  
Mode: Issuer  
Tax Amount: \$0.00

Customer

Scale  
Gross: 0 LB In Scale  
Tare: 0 LB Out Scale  
Net: 0 LB  
Net Tons: 0.00

(disposal

Services	Quantity	Unit	Rate	Amount
sen Materis	5.00	Yards	\$27.95/Yard	\$139.75
FUELSUR/FU	139.75	g	12.054/g	\$16.84
Total Amount:				\$156.59
Visa: XXXX-XXXX-XXXX-8003:				\$156.59
Change:				\$0.00

SALE AMOUNT \$156.59

Deputy Weighmaster:  
ERNEST BROWN

CUSTOMER COPY

WARNING: Transporting any unauthorized hazardous waste to this facility for disposal is prohibited by law. Persons violating this prohibition are subject to civil and criminal prosecution. All children must remain in vehicles. Absolutely no salvaging allowed.

WEIGHMASTER CERTIFICATE  
THIS IS TO CERTIFY that the following described commodity was weighed, measured or counted by a weighmaster, whose signature is on this certificate, who is a recognized authority of accuracy, as prescribed by Chapter 7 (commencing with Section 12700) of Division 5 of the California Business and Professions Code, administered by the Division of Measurement Standards of the California Department of Food and Agriculture.

076 041 016 \$19.17  
 076 064 038 \$19.17  
 372 156 005 \$25.57  
 372 161 011 \$12.78  
 413 160 011 \$25.57  
 414 013 027 \$12.78  
 426 132 008 \$19.17  
 \*431 020 017 \$22.38



431-020-017

431-020-017 b4  
081017

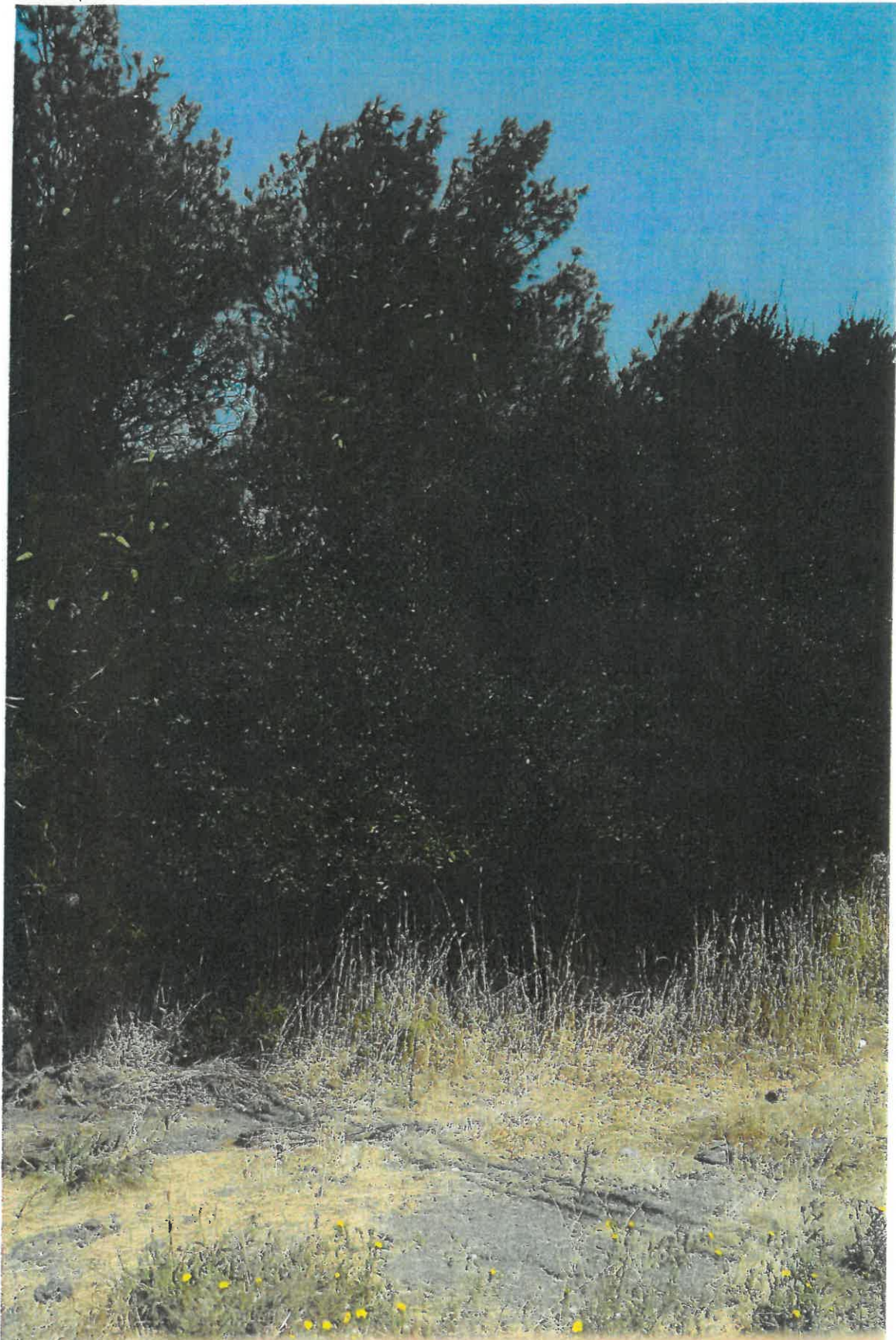

431-020-017

431-020-017 b4  
081017



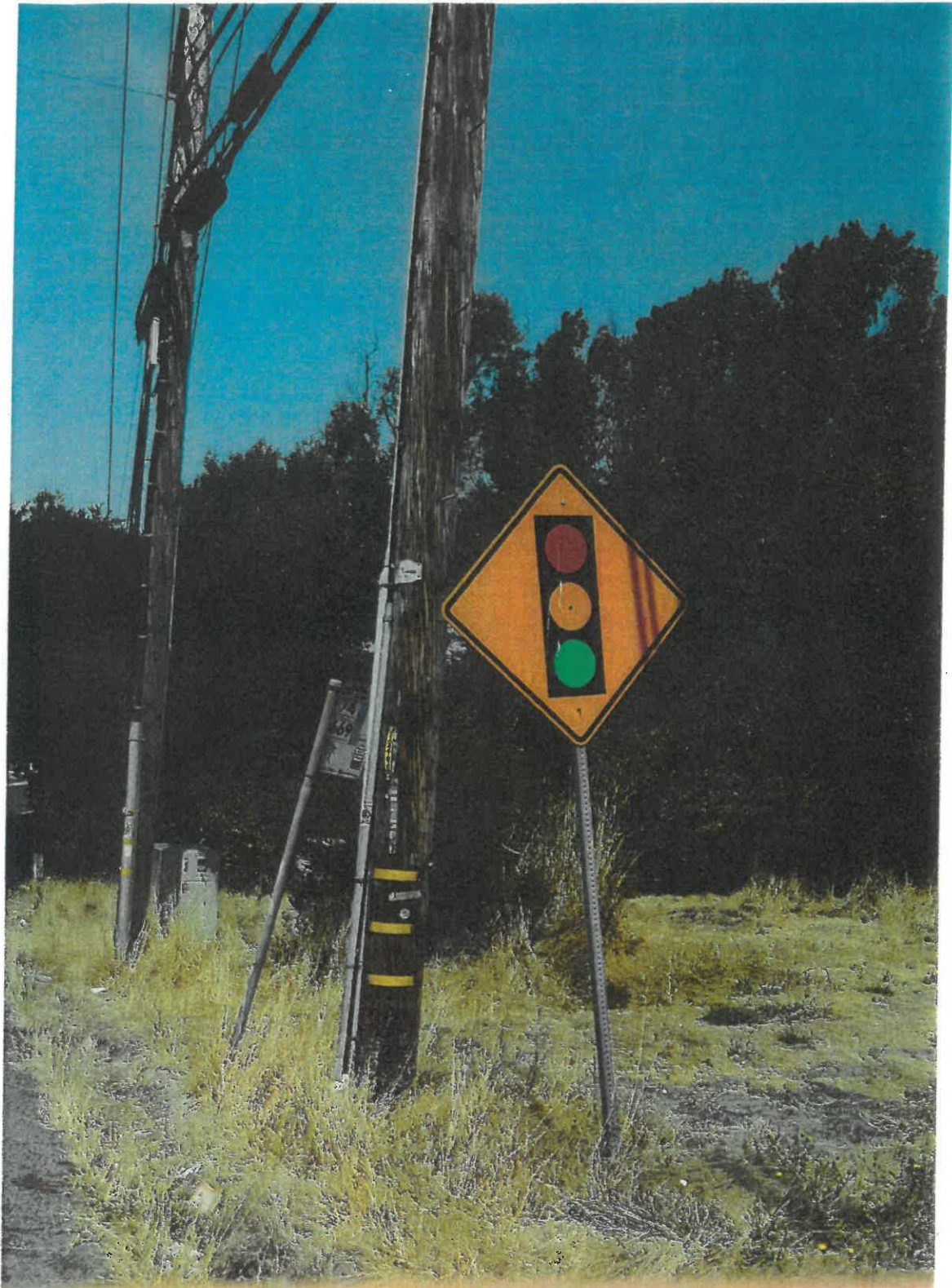

431-020-017

431-020-017 b4  
081017

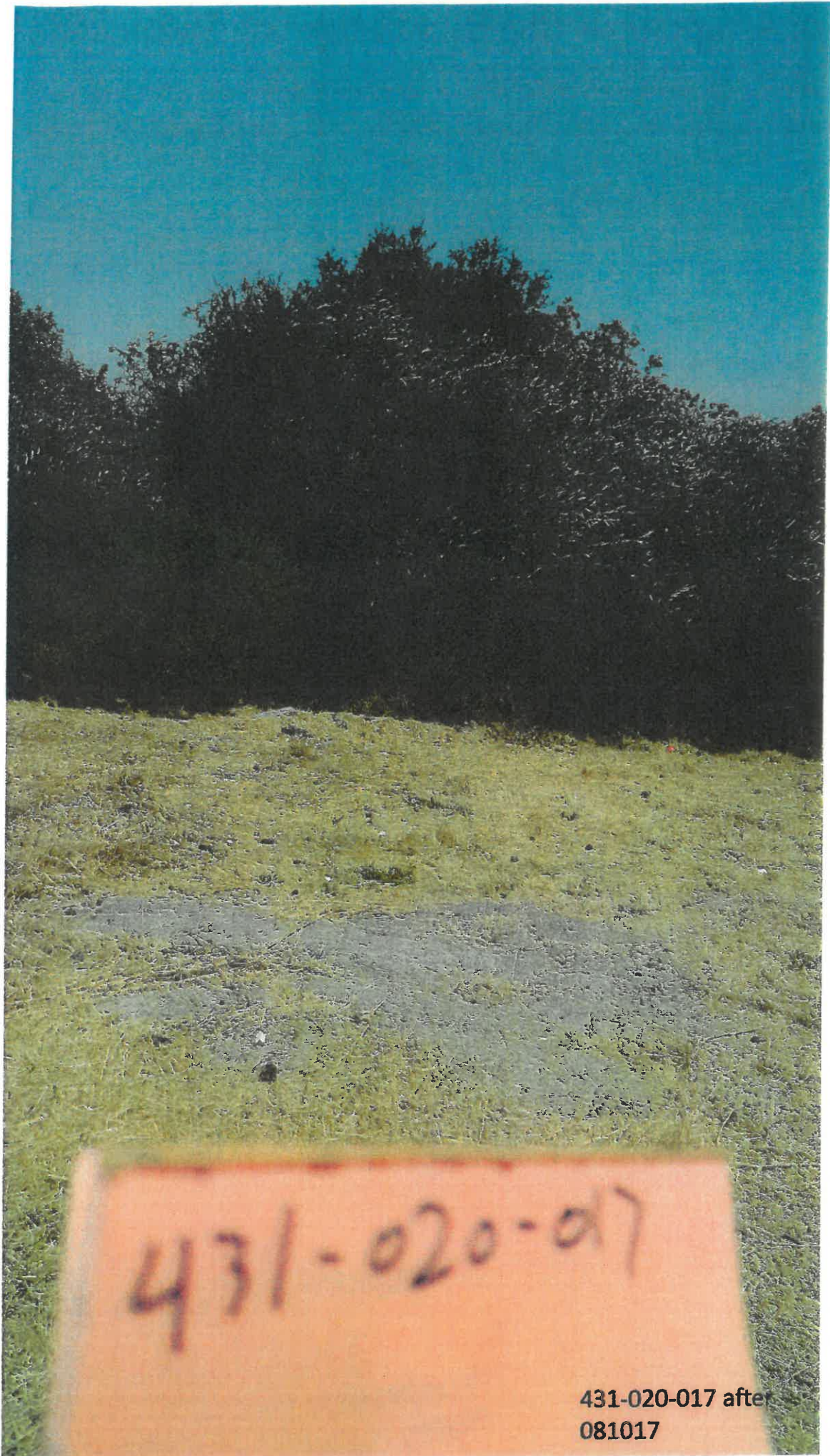

431-020-017

431-020-017 after  
081017

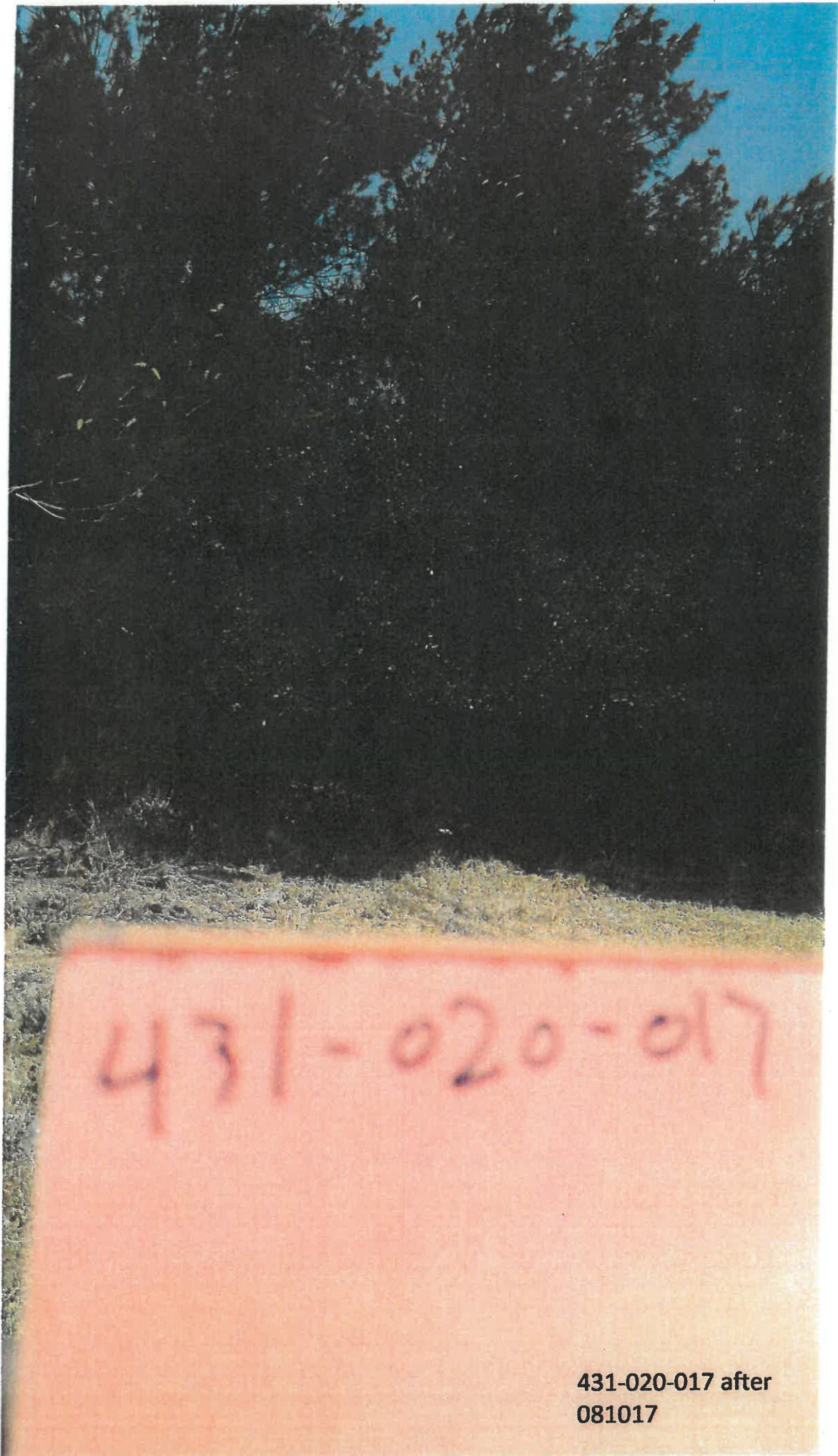

431-020-017

431-020-017 after  
081017

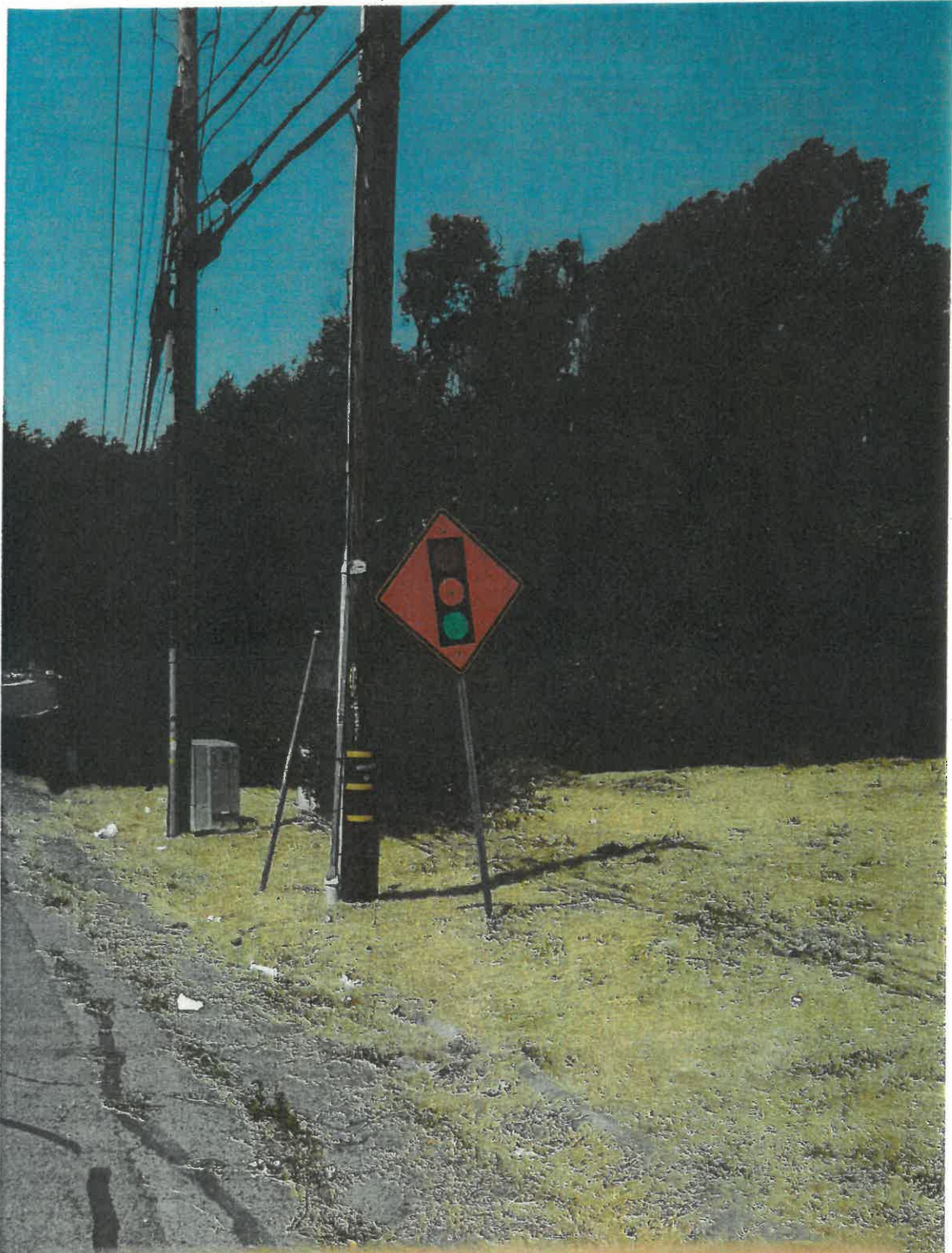

431-020-017

431-020-017 after  
081017



# Exterior Hazard Control 2019 season



# CCCFPD Coverage Areas

## East Weed Abatement Deadline- June 16, 2019

- Antioch, Pittsburg, Bay Point

## Central Weed Abatement Deadline- June 16, 2019

- Clayton, Concord, Clyde, Lafayette, Walnut Creek, Rossmoor, Pleasant Hill, Pacheco, Martinez

## West- Weed Abatement Deadline- June 30, 2019

- El Sobrante, San Pablo, North Richmond, East Richmond Heights, Unincorporated Pinole

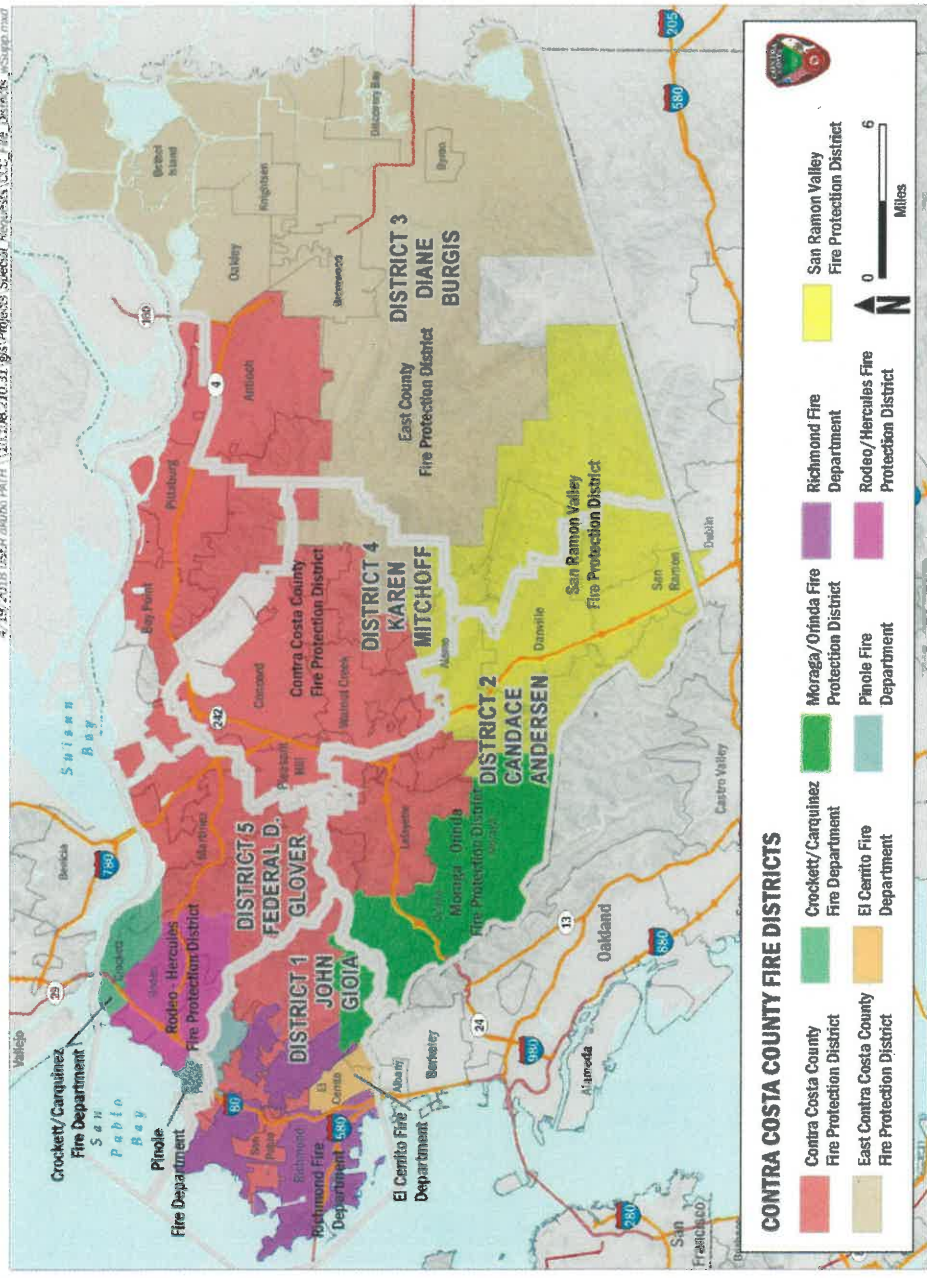

# Exterior Hazard Control Standards

1. Parcels five acres or less in size:
  - Abate all combustible vegetation i.e.: weeds and grass no more than 3 inches tall
  - Abate all dead and dying vegetation
  - Limb up trees 10 feet
  - Abate all combustible trash and rubbish
2. Parcels greater than five acres in size:
  - 30 foot disked perimeter break and 15 foot disked cross breaks, or
  - 60 foot mowed perimeter break and 30 foot mowed cross breaks
  - Dividing the parcels into 5 acre sections
  - Abate all dead/dying vegetation
  - Limb up all trees 10 feet
3. Fuel break along roadways:
  - Cleared 10 feet from black top edge



# Exterior Hazard Control Standards

## 4. Cropland / Pastureland / Orchards

- 15 foot fuel break with animals
- 30 foot fuel break without animals
- Orchards complete abatement

## 5. Trees/Tree litter

Limb all trees up 10 feet

Remove all leaf litter/accumulated duff/tree bark/downed limbs

## 6. Cut Logs

- 3 inches or larger in diameter, ok to leave in neat stacks, 15 feet away from any buildings

## 7. Mulch and Mulch Piles

- Use medium or large chunk mulch, PLEASE no gorilla hair mulch
- Mulch piles to be stored 15 feet away from any buildings

# Priority Hazard Zones / Defensible Space

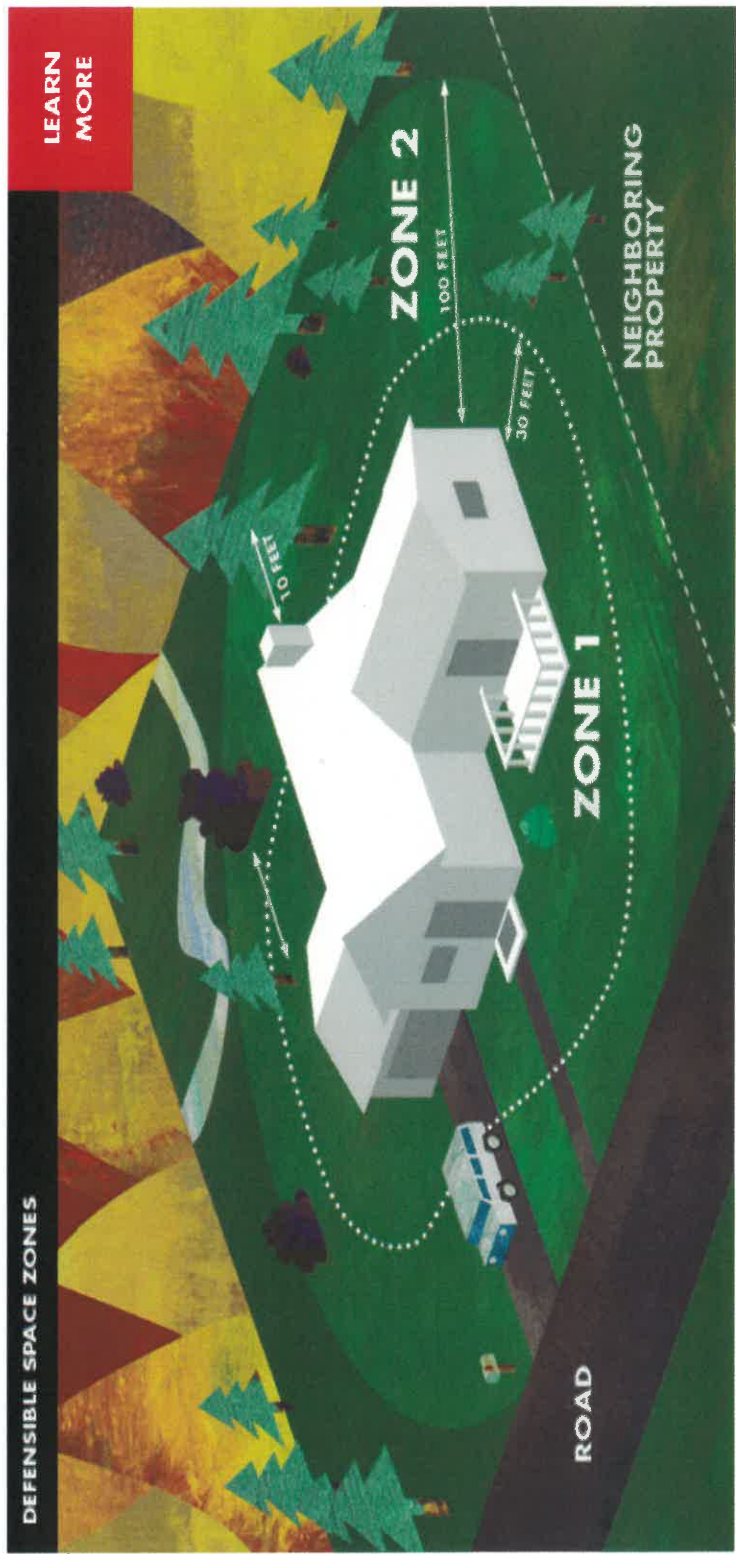

# High Fire Severity Zones / Defensible Space

1. Defensible space 0-30 feet from structures
  - Fuel break within 30 feet of all structures
  - Removal of all dead and dying vegetation
  - Thin out overgrown shrubs/trees/brush
  - No vegetation against structure
  - 5 to 10 foot 'immediate zone', around structure, rock/granite/hardscape
2. Reduced fuel zone 30-100 feet from structures
  - Minimum clearance between fuels surrounding structures ranging from 5-40 feet in all directions
3. Agencies that have property in High Fire Severity Zones are eligible for cost share defensible space funding thru the Diablo Fire Safe Council

4/19/2016 USGS Alameda PACF: Projects Spatial Requests (CCCFPD, PRAP/PRM)

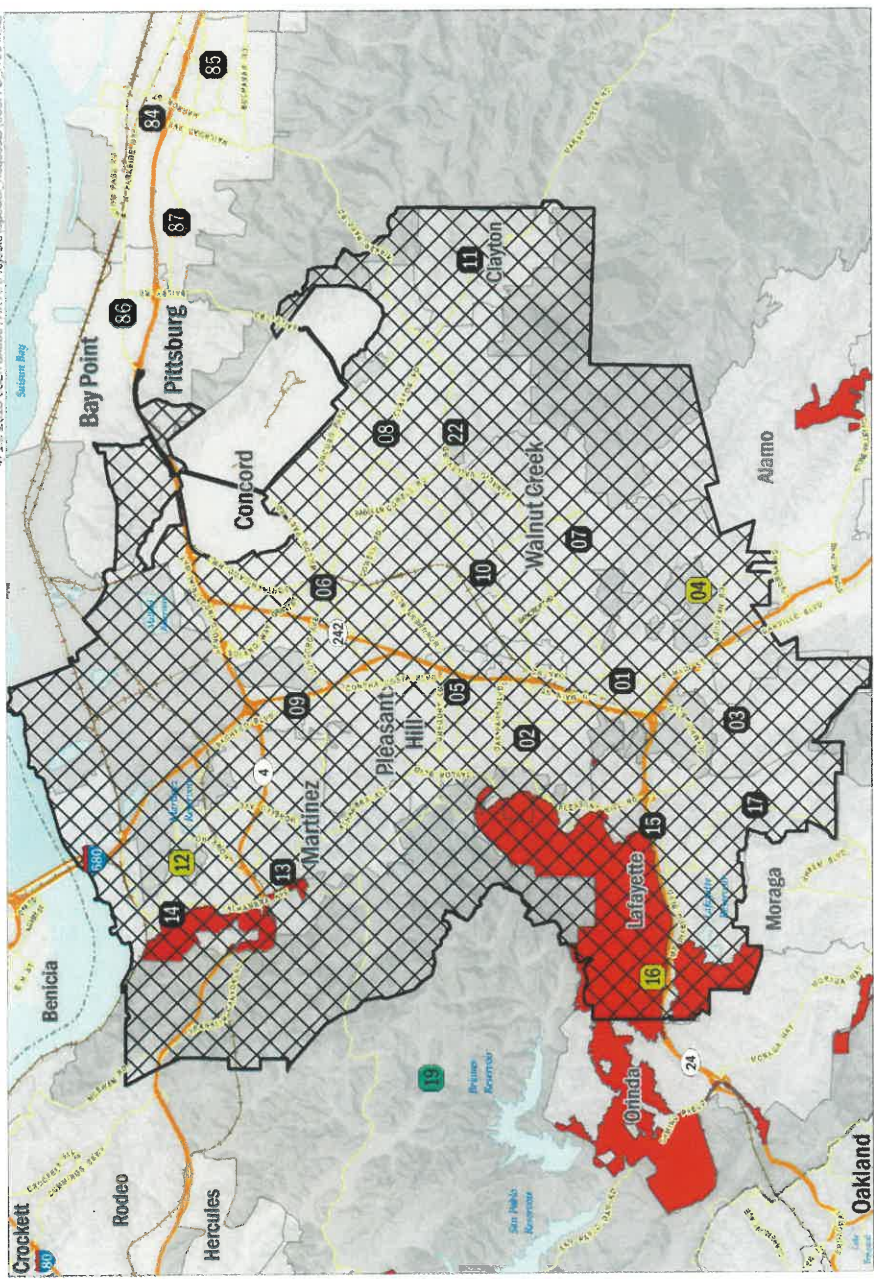

Source: CCCFPD 2016; RAP Data provided by USFS, CAL FIRE



- CCCFPD Fire Station
- Closed Station
  - Active Station
  - Reserve Station
- Contra Costa County Fire Protection District
- ▭ Area of Service
- Local Response
- Very High (VHFHSZ)

**CCCFPD FRAP AREA**  
Battalion 1 & 2

4/15/2018 10:58:00 AM P:\M\F\Projects\Special\_Requests\CCCCFPD\_FRAP.mxd

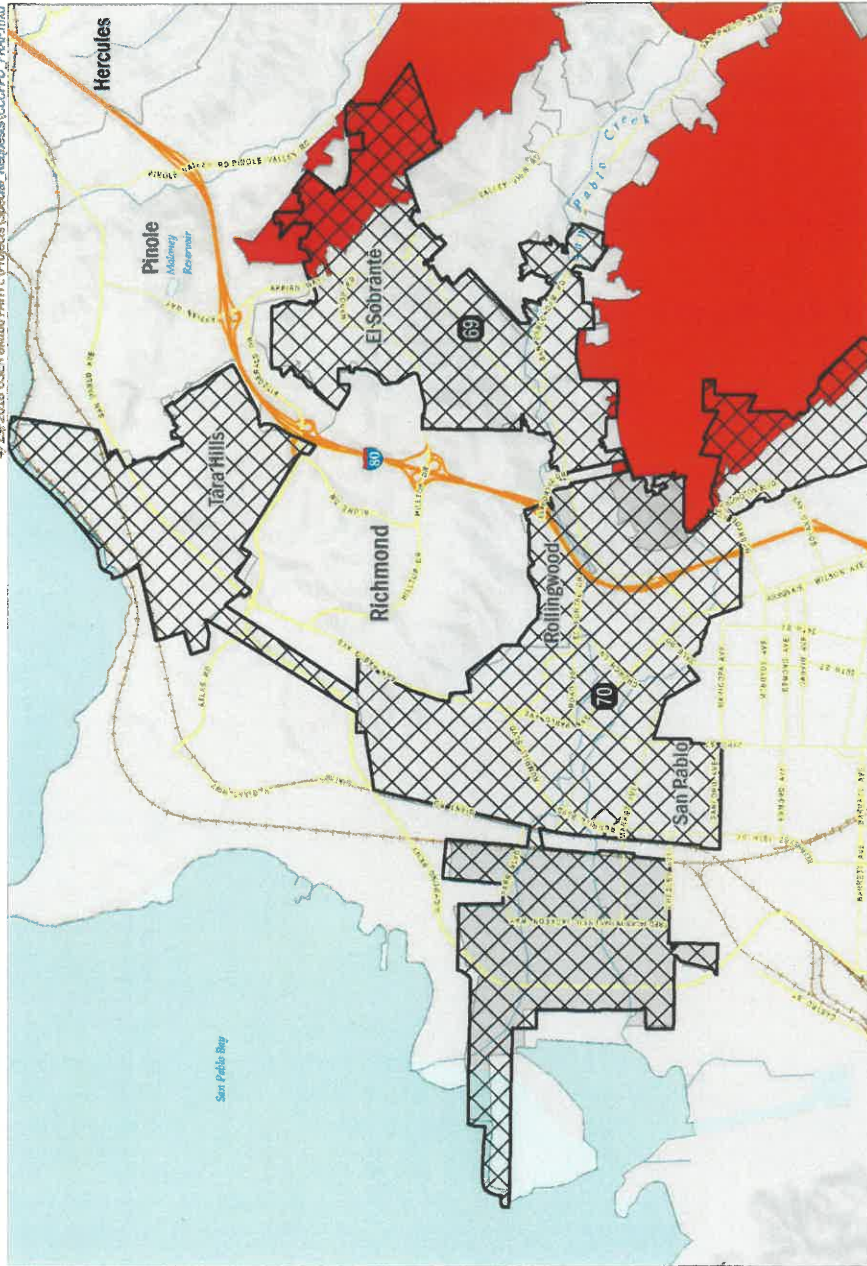

Source: CCCCPR 2016; RAP Data provided by: USFS, CAL FIRE

CCCCFPD Fire Station Contra Costa County Fire Protection District Fire Hazard Severity Zone

- Active Station
- Local Response
- Very High (VHFHSZ)

Area of Service



**CCCCFPD FRAP AREA**  
Batallion 7

# City/County Public Works Agencies/Cal-Trans

- Responsible for roadside abatement, 20 feet up from road or to property line
- Abate all dead and dying vegetation
- Thin out heavy, overgrown brush/shrubs/trees
- Limb up all trees 10 feet
- Prevent homeless encampments

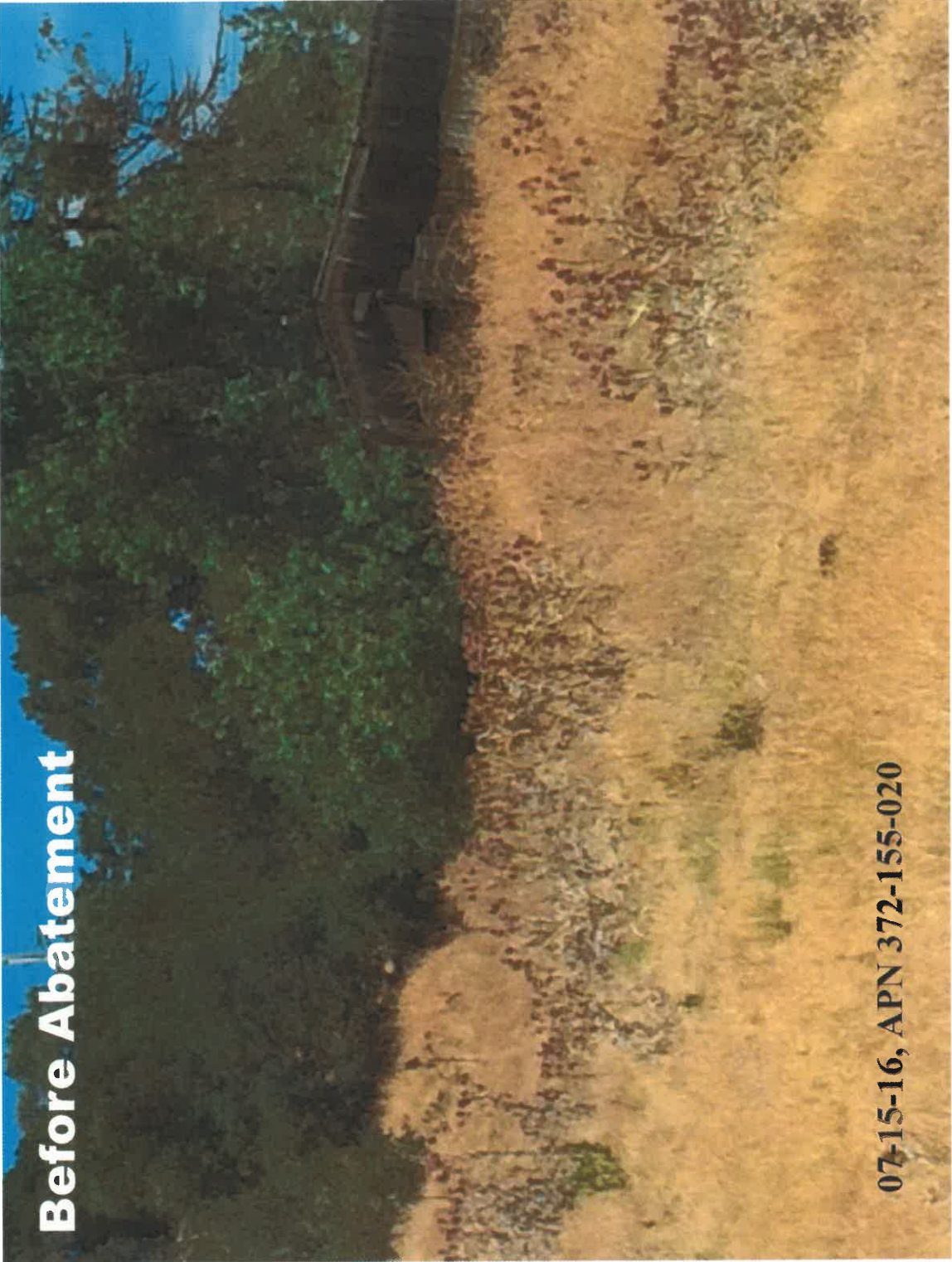

**Before Abatement**

**07-15-16, APN 372-155-020**

## Before Abatement

- Weeds more than 3" high
- Large parcel 5 acres plus
- Needs perimeter and cross breaks
- Requires:
  - Disking or Mowing

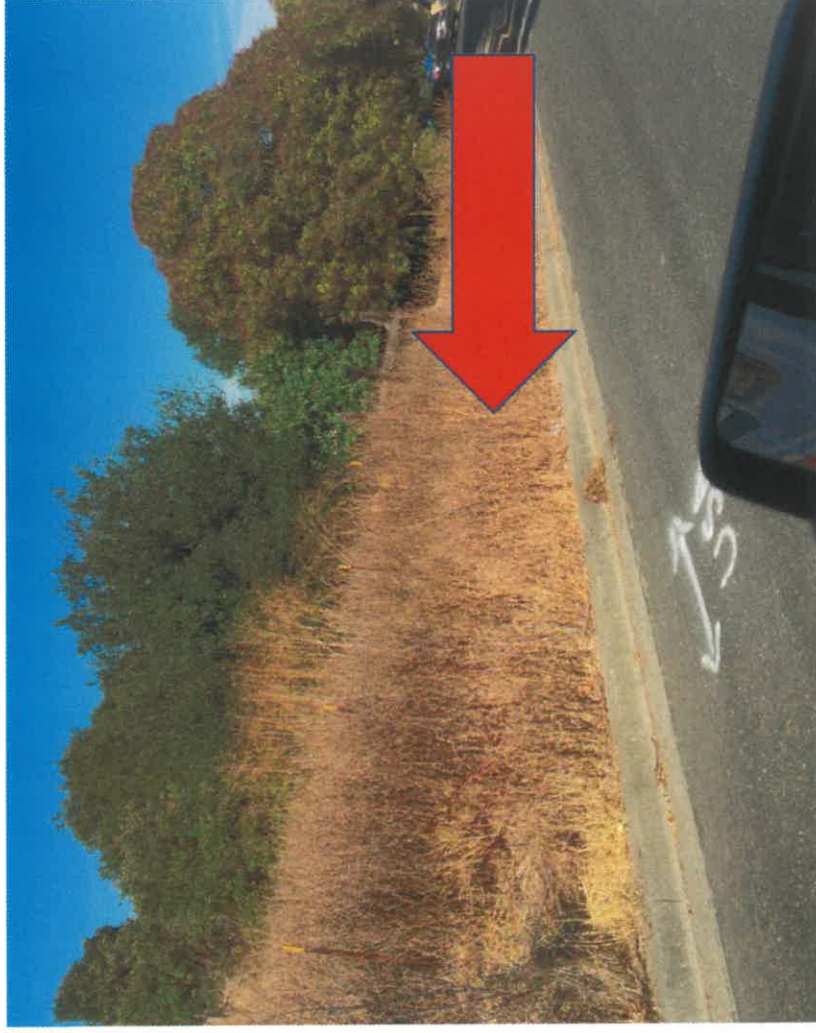



# Disking Abatement



**Disking Abatement**

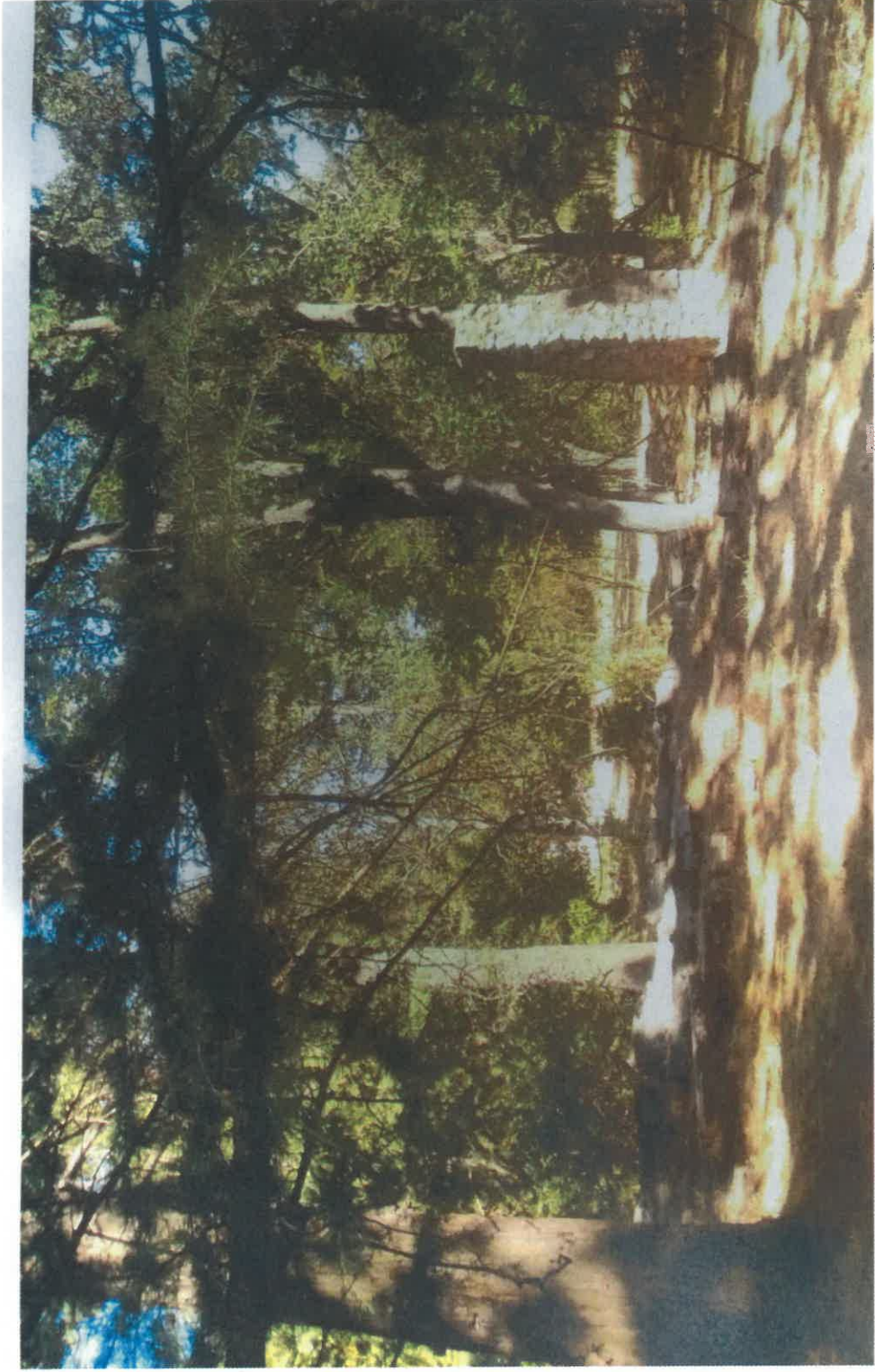

## Frequently Asked Questions ?

**Q. Why are the abatement dates so late this year?**

A. Due to the late spring rains

**Q. Can the dates be pushed up?**

A. No, as there is a concern about heavy equipment sinking in the mud

**Q. Why does it take so long to abate?**

A. We are legally obligated to mail out one 14 day notice and one 10 day notice, then if the property is not abated, we write up a 'work order' and our contractor has 14 days to abate.

## Frequently Asked Questions? Continued..

**Q. Why can't heavy, thick, overgrown green vegetation be abated by the Fire District?**

A. Our Fire District standards dictate that we abate 'weeds', as they are a 'ladder fuel' to spread fire to shrubs/brush/trees/buildings

**Q. Can the Fire District abate dead trees?**

A. The Fire District can abate a dead tree that is laying down on the ground as it is a fire hazard.

**Q. What about abatement of a standing dead tree?**

A. We can suggest it but we cannot enforce it, as there is no law or ordinance stating such abatement can be enforced.

# Questions?

Included in your packet are the two form letters that are mailed out



## CONTRA COSTA COUNTY FIRE PROTECTION DISTRICT

---

### NOTICE TO ABATE FLAMMABLE VEGETATION AND RUBBISH

CCC FIRE PROTECTION DISTRICT  
4005 PORT CHICAGO HWY, #250  
CONCORD, CA 94520-1012

XX/XX/19

Inspected on: XX/XX/19  
By: KATHY WOOFER  
(925) 941-3300 EXT. 1549

APN: 145-070-042  
SITE: 2945 TREAT BLVD, CONCORD, CA 94518

ATTENTION PROPERTY OWNER: COMPLETION DEADLINE: XX/XX/19

An inspection of the above parcel was recently conducted. It was found that flammable vegetation and/or rubbish exist on the property creating a fire hazard and constitutes a public nuisance. Such hazard shall be abated and maintained in accordance with the **Fire District Minimum Weed Abatement Standards on the back of this notice** by the completion deadline listed above. Specifically:

ABATE ALL WEEDS ON PARCEL.

This notice is sent in accordance with California Health and Safety Code, Division 12, Part 5, California Fire Code 2016, Section 320, and Contra Costa County Ordinance 2016-23, Section 320. If the abatement has not been completed and maintained so as to eliminate the public nuisance, the Fire District may have the property abated. The cost of abatement will be the contractor charges PLUS an administrative fee of not less than \$225.00 per parcel and will be assessed against the property, collected as property taxes and be a lien on the property.

RIGHT OF ENTRY: Section 14902 of the Health & Safety Code, empowers the District Contractor, as our agent, to enter upon private property to perform the task of abating a public nuisance (weeds, grass, rubbish and/or unsafe conditions).

**PLEASE DO NOT DISREGARD THIS NOTICE.** If the above property has been improved so that any potential fire hazard no longer exists, or you no longer own the property, please notify the Fire District. We need and appreciate your assistance and cooperation in this program. If you have any questions, call (925) 941-3300, 8 a.m. to 5 p.m., Monday – Friday, and the district staff will make every effort to be of assistance.

Kathy Woofter, Fire Prevention Technician  
Exterior Hazard Control Unit  
(925) 941-3300 Ext. 1549

WA.6A  
Rev. 4/19

## MINIMUM WEED ABATEMENT STANDARDS



- A. **PARCELS FIVE ACRES OR LESS IN SIZE:**  
Maintain **ALL** weeds at a height of **no more than 3 inches**. Weeds and grasses must be mowed, with material mulched and scattered or raked and bagged, and removed from the property, or disced (see "Discing Quality" below). All combustible rubbish or debris, including but not limited to: cardboard boxes, pallets, trash, wood rounds/chunks, rubble, etc., shall be removed from the property. **Parcels may require additional abatement during the season due to the regrowth of weeds and other flammable vegetation.**
- B. **PARCELS GREATER THAN FIVE ACRES IN SIZE:**  
Shall be provided with **30-foot fuelbreaks and 15-foot crossbreaks** (see "H" and "I" below). Crossbreaks should divide the parcel into approximately 5-acre sections. **Fencelines may require handmowing/weedeating to ensure completion of fuelbreak.** When terrain is too steep or rugged for a tractor, a handmowed fuelbreak may be required. All cut material should be mulched and scattered or raked, bagged and removed from parcel.
- C. **Fuelbreaks along roadways** are required as part of the property line. Road right-of-ways shall be cleared to a minimum of **10 feet horizontally** from the edge of driving surface and **13'6" vertically**.
- D. **Active pastureland** shall be provided with **15-foot wide fuelbreaks and crossbreaks** if a sufficient number of animals are present to steadily reduce height of grasses during the summer months to **3 inches** or less by the end of August, irrespective of parcel size. **If this requirement cannot be met, 30-foot fuelbreaks and crossbreaks shall be required.**
- E. **Active cropland** shall be provided with **15-foot fuelbreaks** or crossbreaks if the crop is to be harvested by mid-June. If there is to be a later harvest, **30-foot fuelbreaks shall be required.**
- F. **Orchards** are to be maintained by complete abatement, including grasses under tree branches (see G. Tree litter). This may require pruning of lower branches to allow equipment access.
- G. **Tree litter** (eucalyptus leaves and bark, coniferous needles, leaves, fallen branches, etc.) shall be removed from the base of trees, tree stems, and limbs within 10 feet of the ground and maintained throughout the fire season.
- H. **30-foot fuelbreaks, where required, shall be provided** around all structures, combustible storage, trees, shrubs and brush, **along ridgelines, fencelines, ditches, and along the sides of, but not in, creeks.** Fuelbreaks and crossbreaks are a continuous strip of disced or dozed ground following as closely as possible to the property line, and **along one side of all fencelines, ditches, and on top of all ridgelines.** Remove from the property all debris, rubble, junk, piles of dirt, etc., which would obstruct or impede vehicles and/or equipment used for abatement work or fire suppression operations.
- I. **Mowed fuelbreaks** shall be 60 feet wide and **mowed crossbreaks** 30 feet wide due to ability of the remaining surface material to support a fire growth.

### DISCING QUALITY:

All discing work, including fuelbreaks, shall be completed so that all weeds, grasses, crops and other vegetation or organic material, which could be expected to burn, shall be completely turned under to the point that there is not sufficient exposed fuel to maintain or allow the spread of fire.

***NOTE: Certain properties may require additional or more stringent abatement due to site-specific issues with terrain, regrowth, location, land use, or fire related history.***

WEED ABATEMENT CONTRACTORS' LIST -- CENTRAL DIVISION

THIS IS A LIST OF SOME AREA CONTRACTORS WHO HAVE CONTACTED THE FIRE DISTRICT. IT IS AVAILABLE TO PROPERTY OWNERS ONLY AS A PUBLIC SERVICE. THE FIRE DISTRICT CANNOT ENDORSE CONTRACTORS OR IMPLY APPROVAL OF THE QUALITY OF WORK PERFORMED.

PROPERTY OWNERS ARE ULTIMATELY RESPONSIBLE TO VERIFY ABATEMENT MEETS FIRE DISTRICT REQUIREMENTS.

CONTRACTOR	PHONE	HILLSIDES	1DISC	2HMO	3MOWING	HANDWK	HAULING	TREE REMOVAL	POISON OAK REMOVAL	SPRAYING
AAA TRACTOR SERVICE	925/838-2635	X	X		X	X		X	X	X
ALAN'S ROTOTILLING & WEED CUTTING	925/937-7808	X	X		X	X	X	X	X	X
AMERICAN QUALITY SERVICES	925/325-2609					X				
APEX GRADING	925/818-7075	X	X		X	X	X	X	X	X
BETTER CITY TREE SERVICES INC.	925/464-9010	X			X	X	X	X	X	
BODHAINE'S DISCING & GRADING	925/335-0784	X	X		X	X	X	X	X	X
BRIAN'S TRACTOR SERVICE	925/595-9292	X	X		X	X	X	X	X	
CAL-WEST FIRE MAINTENANCE	925/372-8811					X	X	X	X	
CARR, SCOTT	925/376-7431	X	X							
CARTWRIGHT RANCH	925/864-6351	X	X		X	X	X	X	X	
CLARK PEST CONTROL	925/525-6040	X	X		X	X	X	X	X	X
CONTRA COSTA TREE & LANDSCAPE	925/685-4210	X	X	X	X	X	X	X	X	X
CONTRA COSTA TREE & STUMP REMOVAL	510/669-9925					X	X	X	X	
CURRIERS HOME PROPERTY & SRVS	408/710-1274	X	X		X		X	X	X	
DIABLOS TREE SERVICE, INC.	925/464-9010	X			X	X	X	X	X	X
FINTA ENTERPRISES, INC.	925/516-5859	X	X		X	X	X	X	X	X
FRIETAS LANDSCAPING SERVICE	510/724-7240	X				X	X	X	X	X
H & N ENTERPRISES	925/828-9163	X	X		X	X	X	X		X
HERCULES TREE & LANDSCAPE	510/799-8733	X				X	X	X		
INDUSTRIAL WEED CONTROL	510/481-9100	X	X		X	X	X	X	X	X
JACK'S TREE SERVICE	209/228-3842	X		X		X	X	X	X	
JIM'S TRACTOR SERVICE 925/383-3975	925/682-2324	X	X		X	X	X	X	X	
KEN'S ROTOTILLING & 4 WD TRACTORS	925/938-9836	X	X		X	X	X	X	X	
LABAT'S TREE CARE	925/285-7741	X			X	X	X	X	X	X
LAURAL LANDSCAPES	925/332-5166	X		X	X	X	X	X	X	X





**CONTRA COSTA COUNTY FIRE PROTECTION DISTRICT**

---

**NOTICE OF UNSATISFACTORY ABATEMENT**

CCC FIRE PROTECTION DISTRICT  
4005 PORT CHICAGO HWY, #250  
CONCORD, CA 94520-1012

XX/XX/19

Inspected on: XX/XX/19  
By: KATHY WOOFER  
(925) 941-3300 EXT. 1549

APN: 145-070-042  
SITE: 2945 TREAT BLVD, CONCORD, CA 94518

ATTENTION PROPERTY OWNER:                      COMPLETION DEADLINE: XX/XX/19

**Dear Property Owner:**

An inspection of the above listed parcel was recently completed. Although some abatement had been attempted, it did not meet the Fire District minimum standards.

**Specifically:**

ABATE ALL WEEDS ON PARCEL.

Your parcel will be reinspected on the date indicated above. Should you, again, fail to abate the parcel to meet Fire District standards, as stated on the reverse of this letter, the District contractor will be ordered to complete the abatement and any costs incurred, including an administrative fee of not less than \$225.00, will be assessed against the property, collected like property taxes, and will be a lien on the property.

**RIGHT OF ENTRY:** Section 14902 of the Health & Safety Code, empowers the District Contractor, as our agent, to enter upon private property to perform the task of abating a public nuisance (weeds, grass, rubbish and/or unsafe conditions).

If you have any questions, please contact the surveyor listed above.

Sincerely,

Kathy Woofter, Fire Prevention Technician  
Exterior Hazard Coordinator  
(925) 941-3300 Ext. 1549

WA.7U  
Rev. 3/18



## CONTRA COSTA COUNTY FIRE PROTECTION DISTRICT

---

### MINUTES

April 15, 2019

The Advisory Fire Commission met at a regular meeting on Monday, April 15, 2019 at 7:00 p.m. Chairman Rojanasathira called the meeting to order, and Jackie Lorrekovich, Chief of Administrative Services, led the salute to the flag.

### ROLL CALL

**Present:** Commissioners: Lisa Bartley – At Large Alternate #1  
Richard "Tom" Chapman – At Large #2  
Mike Egan – At Large #1  
Walter Fields – At Large Alternate #2  
Debra Galey – District IV  
Nat Rojanasathira – District V

Fire Chief: Lewis T. Broschard III

**Absent:** Erel Betser – District I  
Matthew Guichard – District II  
Darran Mazaika – At Large Alternate #3

### CON FIRE'S 10,000 HIGH SCHOOL STUDENTS HANDS ONLY CPR INITIATIVE

Fire Chief Broschard and Assistant Chief Carey introduced Fire Captain Ken Loo who is co-managing this initiative to train, this fall, every high school student in the Fire District to save lives in our communities using simple Hands Only CPR. Each of the commissioners had the opportunity to participate in the training which includes a fun video and a practical exercise using a mannequin.

### PUBLIC HEARINGS

- A. Addiego Silvio and Sheila Tre did not attend the meeting.
- B. Mr. Chung Jin Park, for the third time, appeared before the Commission to appeal the weed abatement fees charged to him by the Fire District for parcel number 248-120-010. After hearing Mr. Park again, Commissioner Fields made a motion to deny Mr. Park's appeal and to preclude the Commission from hearing further appeals from Mr. Park without the recommendation of District staff. Motion seconded by Commissioner Bartley. Said motion carried by a unanimous vote (AYES: Bartley, Chapman, Egan, Fields, Galey, Rojanasathira; ABSENT: Betser, Guichard, Mazaika).

## **PUBLIC COMMENTS**

None

## **PRESENTATION OF RECOMMENDED BUDGET REPORT – FY 2019/20**

Fire Chief Broschard presented to the Commission the PowerPoint presentation that was prepared for and previously presented to the Board of Directors. Both Fire Chief Broschard and Chief Lorrekovich responded to questions.

## **CONSENT ITEMS**

A. February 25, 2019 Meeting Minutes

B. Accept and File Reports:

1. Personnel Report
2. Operating Budget
3. Fire Prevention Report
4. Monthly Activity Reports
5. Suppression Leave Summary
6. Correspondence

Commissioner Fields made a motion to accept and file reports. Motion seconded by Commissioner Egan. Said motion carried by a unanimous vote (AYES: Bartley, Chapman, Egan, Fields, Galey, Rojanasathira; ABSENT: Betser, Guichard, Mazaika).

## **DISCUSSION ITEMS**

A. Declaration of Surplus Equipment – Report of April 3, 2019

Commissioner Fields made a motion to approve the surplus of equipment listed on the declaration report of April 3, 2019. Motion was seconded by Commissioner Chapman. Said motion carried by a unanimous vote (AYES: Bartley, Chapman, Egan, Fields, Galey, Rojanasathira; ABSENT: Betser, Guichard, Mazaika).

## **FIRE CHIEF'S REPORT**

Reviewed/discussed the April 15, 2019 Fire Chief's report.

## **COMMISSIONERS' COMMENTS / ITEMS FOR FUTURE AGENDAS**

Commissioner Chapman requested a presentation on weed abatement in the near future to get everyone up to speed on how inspections are done, timing, and what paperwork is involved.

Commissioner Rojanasathira reiterated that if an appeal is denied, the appellant cannot be heard again without the recommendation of District staff.

Commissioner Galey again suggested that the District develop a process for weed abatement appeals which would include a form to facilitate clear communication of an appellant's reason for appeal. She also asked about any legal parameters within which the District must abide.

Chief Bachman expressed that he is working on this and hopes to altogether eliminate some of these appeals.

Commissioner Fields requested more information in the future about the REACH program as well as ongoing updates on the ambulance program. He also asked that as we achieve more success, the District make sure that the EMS system benefits non-fire personnel as well.

Commissioner Rojanasathira asked about the District's auto aid agreement with East Contra Costa Fire. Chief Broschard said the agreement has been signed and will be effective on May 1. We must maintain minimum coverage in Battalion 8. Auto aid requests will be filled if there are units available. Otherwise, they will receive mutual aid. Auto aid will be given for Delta and Echo calls, but ambulance only for Bravo and Charlie calls.

Meeting adjourned at 8:50 p.m.

### **NEXT MEETING DATE AND TIME**

The next meeting is scheduled for June 10, 2019, 7:00 p.m.

---

Latonia Ellingberg, Recording Secretary



## CONTRA COSTA COUNTY FIRE PROTECTION DISTRICT

TO: Advisory Fire Commission  
FROM: Jackie Lorrekovich, Chief of Administrative Services  
SUBJECT: Personnel Report  
DATE: June 10, 2019

### NEW HIRES

Mark Lewis	Fire District Telecomm Specialist	05-13-19
------------	-----------------------------------	----------

### PROMOTIONS

Aaron McAlister	Deputy Fire Chief	05-01-19
Scott Wannamaker	Chief-Fire EMS	05-13-19
Brandon Burruss	Fire Captain	06-01-19
Michael Durham	Fire Captain	06-01-19
Mark Hendershott	Fire Captain	06-01-19
Jesse Ingram	Fire Captain	06-01-19
Andrew Jones	Fire Captain	06-01-19
Brian Nannini	Fire Captain	06-01-19
William Small	Fire Captain	06-01-19
John Thiele	Fire Captain	06-01-19

### SEPARATIONS

Calvin Plascencia	Fire Inspector I	04-13-19
Dmitry Golovin	Firefighter-Paramedic Recruit	04-16-19
Leticia Andreas	Secretary-Advanced Level	04-27-19
Steven Aubert	Fire Prevention Captain	05-01-19

### RETIREMENTS

Stacey Rowan	Fire District Dispatcher	06-27-89	05-30-19
Brian Grant	Fire Captain	09-01-90	05-31-19
Angela Johnson-Davis	Fire Engineer	11-17-03	06-05-19

## SUPPRESSION STAFFING VACANCIES

	Minimum Staffing	Current Staffing	Vacancies
Fire Captain	87	86	1
Fire Engineer	87	78	9
Firefighter	87	93	(14)
Firefighter-Recruit	0	16	(16)
TOTAL	261	273	(20)

### NOTES

1. The suppression staffing report reflects full staffing with 28 fire companies, one squad, and three STCs. Engine 16 was re-staffed on April 1, 2019. The crew will be housed at Fire Station 15 temporarily until the Los Arabis station is ready for occupancy.
2. Negative numbers represent a surplus over minimum staffing. Incumbents will fill vacancies created by March retirements and fill the positions established by the SAFER 17 grant award. The SAFER 17 grant-funded positions will be deployed on or about July 1, 2019.

**CCCFPD General Fund Expenditures Summary  
FY 2018-19 (as of 5-13-19)**

Dept	Obj	Sub Obj	Description	Appropriation	Adj	Expenditures	Encumbr	Balance	% Used
0952	6000	6201	GENERAL INVENTORY CLEAR	0	0	896,523	0	(896,523)	
0952	6000	6203	FUEL INVENTORY CLEARING	0	0	69,750	0	(69,750)	
0952	6000	6205	PARTS INVENTORY CLEARING	0	0	487,126	0	(487,126)	
	<b>6000</b>	<b>Total</b>		<b>0</b>	<b>0</b>	<b>1,453,399</b>	<b>0</b>	<b>(1,453,399)</b>	
7300	1000	1011	PERMANENT SALARIES	44,255,551	0	35,284,282	0	8,971,269	79.73%
7300	1000	1013	TEMPORARY SALARIES	300,000	0	277,132	0	22,868	92.38%
7300	1000	1014	PERMANENT OVERTIME	10,856,620	0	10,433,861	0	422,759	96.11%
7300	1000	1015	DEFERRED COMP CTY CONTRB	65,460	0	41,771	0	23,689	63.81%
7300	1000	1019	COMP & S D I RECOVERIES	0	0	(325,652)	0	325,652	
7300	1000	1042	F.I.C.A.	844,083	0	709,059	0	135,024	84.00%
7300	1000	1044	RETIREMENT EXPENSE	27,979,168	0	22,134,560	0	5,844,608	79.11%
7300	1000	1046	EXCESS RETIREMENT BENEFIT	90,000	0	102,162	0	(12,162)	113.51%
7300	1000	1060	EMPLOYEE GROUP INSURANCE	5,936,341	0	4,739,087	0	1,197,254	79.83%
7300	1000	1061	RETIREE HEALTH INSURANCE	5,252,000	0	4,233,491	0	1,018,509	80.61%
7300	1000	1062	OPEB PRE-PAY	1,959,289	0	1,663,565	0	295,724	84.91%
7300	1000	1063	UNEMPLOYMENT INSURANCE	0	0	2,143	0	(2,143)	
7300	1000	1070	WORKERS COMPENSATION INS	4,424,296	0	4,615,751	0	(191,455)	104.33%
	<b>1000</b>	<b>Total</b>		<b>101,962,808</b>	<b>0</b>	<b>83,911,213</b>	<b>0</b>	<b>18,051,595</b>	<b>82.30%</b>
7300	2000	2100	OFFICE EXPENSE	143,460	0	100,028	0	43,432	69.73%
7300	2000	2102	BOOKS-PERIODICLS-SUBSCRPT	29,600	0	16,909	0	12,691	57.13%
7300	2000	2110	COMMUNICATIONS	662,000	0	574,720	0	87,280	86.82%
7300	2000	2120	UTILITIES	266,140	0	308,063	0	(41,923)	115.75%
7300	2000	2130	SMALL TOOLS & INSTRUMENTS	62,900	0	41,237	0	21,663	65.56%
7300	2000	2131	MINOR FURNITURE/EQUIPMENT	510,525	3,462	335,777	61,089	117,122	65.33%
7300	2000	2132	MINOR COMPUTER EQUIPMENT	293,650	0	183,710	0	109,940	62.56%
7300	2000	2140	MEDICAL & LAB SUPPLIES	208,700	0	136,861	0	71,839	65.58%
7300	2000	2150	FOOD	40,030	0	45,882	0	(5,852)	114.62%
7300	2000	2160	CLOTHING & PERSONAL SUPPL	569,850	0	456,588	0	113,262	80.12%
7300	2000	2170	HOUSEHOLD EXPENSE	272,860	0	242,410	0	30,450	88.84%
7300	2000	2190	PUBLICATNS & LEGL NOTICES	4,500	0	6,138	0	(1,638)	136.39% (1)
7300	2000	2200	MEMBERSHIPS	16,125	0	12,305	0	3,820	76.31%
7300	2000	2250	RENTS & LEASES -EQUIPMENT	432,365	0	304,397	0	127,968	70.40%
7300	2000	2251	COMPUTER SOFTWARE COST	327,800	133,939	351,382	14,011	96,346	76.10%
7300	2000	2260	RENTS & LEASES -PROPERTY	11,820	0	8,224	0	3,596	69.58%
7300	2000	2270	MAINTENANCE -EQUIPMENT	362,110	0	319,963	8,660	33,487	88.36%
7300	2000	2271	VEHICLE REPAIRS	689,100	0	608,729	0	80,371	88.34%
7300	2000	2272	VEHICLE FUEL/OIL	413,000	0	448,813	0	(35,813)	108.67%
7300	2000	2273	CNTRL GARAGE TIRES	125,000	0	128,729	0	(3,729)	102.98%
7300	2000	2276	MNTN RADIO-ELECTRON EQUIP	0	0	65	0	(65)	
7300	2000	2281	MAINTENANCE OF BUILDINGS	1,396,750	2,320	894,708	2,320	502,042	63.95%
7300	2000	2282	GROUNDS MAINTENANCE	497,620	0	134,993	0	362,627	27.13% (2)
7300	2000	2300	TRANSPORTATION AND TRAVEL	10,000	0	372	0	9,628	3.72%
7300	2000	2301	AUTO MILEAGE EMPLOYEES	3,000	0	657	0	2,343	21.89%
7300	2000	2303	OTHER TRAVEL EMPLOYEES	363,870	0	116,608	0	247,262	32.05%
7300	2000	2310	NON CNTY PROF SPCLZD SVCS	1,053,090	(130,000)	833,303	0	89,787	90.27%
7300	2000	2314	CONTRACTED TEMPORARY HELP	15,000	22,397	81,545	11,680	(55,829)	218.05% (3)
7300	2000	2360	INSURANCE	5	0	4,616	0	(4,611)	92320.00% (4)
7300	2000	2467	TRAINING & REGISTRATIONS	34,600	1,361	83,812	1,361	(49,212)	233.06% (5)
7300	2000	2474	FIRE FIGHTING SUPPLIES	632,590	19,614	492,732	19,614	139,858	75.55%
7300	2000	2476	RECREATION	0	0	251	0	(251)	
7300	2000	2477	ED SUPPLIES AND COURSES	79,750	0	87,792	0	(8,042)	110.08%
7300	2000	2479	OTHER SPECIAL DPMTAL EXP	25,250	0	3,676	0	21,574	14.56%
7300	2000	2490	MISC SERVICES & SUPPLIES	41,800	0	1,472,350	0	(1,430,550)	3522.37%
	<b>2000</b>	<b>Total</b>		<b>9,594,860</b>	<b>53,092</b>	<b>8,838,345</b>	<b>118,735</b>	<b>690,873</b>	<b>91.61%</b>
7300	3000	3505	RETIRE OTH LONG TERM DEBT	1,795,291	0	1,793,564	0	1,727	99.90%

**CCCFPD General Fund Expenditures Summary  
FY 2018-19 (as of 5-13-19)**

7300	3000	3515	INT ON OTH LONG TERM DEBT	397,115	0	396,757	0	358	99.91%	
7300	3000	3530	TAXES & ASSESSMENTS	31,000	0	27,392	0	3,608	88.36%	
7300	3000	3611	INTERFUND EXP - GOV/GOV	2,760,370	0	2,284,910	0	475,460	82.78%	
7300	3000	3612	INTERFUND EXP - GOV/ENT	0	0	295	0	(295)		
7300	3000	3614	DOIT PHONE EXCHANGE	73,295	0	8,653	0	64,642	11.81%	
7300	3000	3615	DOIT DATA PROC SVCS	181,695	0	149,018	0	32,677	82.02%	
7300	3000	3616	DOIT DATA PROC SUPPLY	8,658	0	815	0	7,843	9.41%	
7300	3000	3617	DOIT MNTN RADIO EQMT	50,000	0	64,056	0	(14,056)	128.11%	
7300	3000	3618	DOIT OTHER TELCOM CHARGES	0	0	3,209	0	(3,209)		
7300	3000	3619	GEN SVC-BLDG OCPNCY COSTS	550,095	0	497,002	0	53,093	90.35%	
7300	3000	3620	GEN SVC-REQUESTED MNTCE	12,000	0	6,220	0	5,780	51.84%	
7300	3000	3622	GEN SVC-OTHER GS CHARGES	184,113	0	63,453	0	120,660	34.46%	
7300	3000	3626	INFO SECURITY CHG	40,303	0	23,510	0	16,793	58.33%	
		<b>3000 Total</b>		<b>6,083,935</b>	<b>0</b>	<b>5,318,855</b>	<b>0</b>	<b>765,080</b>	<b>87.42%</b>	
7300	4000	4704	FS70-NEW FIRE STATION SP	0	0	169,766	0	(169,766)		
7300	4000	4707	000-TRAINING TOWER RESTOR	0	0	1,763	0	(1,763)		
7300	4000	4711	000-FS2 ROOF REPAIR	0	0	2,859	0	(2,859)		
7300	4000	4712	000-FS6 ROOF REPAIR	0	0	2,832	0	(2,832)		
7300	4000	4795	STATION 16 CONSTRUCTION	0	0	2,003,705	0	(2,003,705)		
7300	4000	4951	OFFICE EQUIP & FURNITURE	30,000	0	33,876	0	(3,876)	112.92%	(6)
7300	4000	4953	AUTOS & TRUCKS	0	2,961,247	2,495,030	497,902	(31,686)	84.26%	
7300	4000	4954	MEDICAL & LAB EQUIPMENT	0	52,588	52,588	0	0	100.00%	
7300	4000	4955	RADIO & COMMUNICATN EQUIP	50,000	109,080	109,080	5,560	44,440	68.57%	
7300	4000	4956	TOOLS & SUNDRY EQUIPMENT	97,500	152,150	147,033	16,559	86,058	58.90%	
7300	4000	4971	CAPITALIZED SOFTWARE	150,000	0	0	0	150,000	0.00%	
		<b>4000 Total</b>		<b>327,500</b>	<b>3,275,064</b>	<b>5,018,531</b>	<b>520,022</b>	<b>(1,935,989)</b>	<b>139.30%</b>	
7300	5000	5011	REIMBURSEMENTS-GOV/GOV	15,526,415	0	15,526,415	0	1	100.00%	
7300	5000	5016	TRANSFERS - GOV/GOV	2,601,703	0	2,601,703	0	1	100.00%	
		<b>5000 Total</b>		<b>18,128,118</b>	<b>0</b>	<b>18,128,117</b>	<b>0</b>	<b>1</b>	<b>100.00%</b>	
		<b>Grand Total</b>		<b>136,097,221</b>	<b>3,328,156</b>	<b>122,668,459</b>	<b>638,757</b>	<b>16,118,162</b>		

(1) Recruitment ads: Dispatcher, Tele Comm Spec, EMS QI Coord etc.

(2) Reimbursement for FY17-18 overpayment.

(3) Admin receptionists.

(4) Performance bond for UASI grant funded USAR trucks.

(5) CPR recertification for EMS quarter 3 training.

(6) An appropriation adjustment is pending to transfer \$36,000 from 2132 to 4951.



April 2019 FPB Report

Code Enforcement				
Total number of State Mandated Inspections (SMI)			7622	
Other Compulsory Inspections (OCI)				
	Inspected		Percentage	
	MTD	YTD	MTD	YTD
SMI	1070	2385	14.04%	31.29%
OCI	88	187		

Code Enforcement Mandated			
	MTD	YTD	Totals
E	18	69	191
R-1	11	22	49
R-2	1030	2271	6344
R-2.1	3	9	37
R-4	5	7	16
HR	0	0	23
I-3 Bi-annual	3	7	15

	MTD	YTD		MTD	YTD
A-1	1	5	H-2	0	0
A-2	8	17	H-3	0	0
A-3	13	32	H-4	0	0
A-4	0	0	H-5	0	0
A-5	0	1	I-2	3	6
B	24	52	I2.1	1	3
Non-Mandate E	20	34	I-4	3	8
F-1	1	2	M	10	16
F-2	0	1	S-1	4	9
H-1	0	0	S-2	0	0

Engineering				
Plans Reviewed		Inspections		
	MTD	YTD	MTD	YTD
	277	1005	342	1337

Investigations		
	MTD	YTD
Investigations Performed	38	138
Arrests	2	4
Injuries from Fires	0	6
Fatalities from Fires	0	4

May 2019 FPB Report

Code Enforcement

Total number of State Mandated Inspections (SMI) 7622

Other Compulsory Inspections (OCI)

	Inspected		Percentage	
	MTD	YTD	MTD	YTD
SMI	644	3029	8.45%	39.74%
OCI	27	219		

Code Enforcement Mandated

	MTD	YTD	Totals
E	8	77	191
R-1	0	22	49
R-2	636	2907	6344
R-2.1	0	9	37
R-4	0	7	16
HR	0	0	23
I-3 Bi-annual	0	7	15

	MTD	YTD		MTD	YTD
A-1	1	6	H-2	0	0
A-2	0	17	H-3	0	0
A-3	4	36	H-4	1	1
A-4	0	0	H-5	0	0
A-5	0	1	I-2	4	10
B	6	58	I2.1	0	3
Non-Mandate E	3	34	I-4	5	13
F-1	3	5	M	4	20
F-2	0	1	S-1	0	9
H-1	0	0	S-2	0	0

Engineering

Plans Reviewed

MTD	YTD
297	1302

Inspections

MTD	YTD
374	1711

Investigations

	MTD	YTD
Investigations Performed	36	174
Arrests	1	5
Injuries from Fires	4	10
Fatalities from Fires	0	4

## Station Response

( 04/01/19 ~ 04/30/19 )

Station	Runs	Runs/Day	Code 3
6	617	20.57	467
70	389	12.97	333
1	337	11.23	229
81	301	10.03	257
85	280	9.33	236
82	258	8.6	221
5	242	8.07	197
9	242	8.07	210
83	231	7.7	187
88	223	7.43	189
84	210	7	187
3	187	6.23	151
86	182	6.07	158
2	156	5.2	121
10	147	4.9	116
8	145	4.83	116
13	143	4.77	110
87	137	4.57	119
14	134	4.47	111
69	125	4.17	109
15	99	3.3	78
16	91	3.03	66
11	87	2.9	74
7	80	2.67	60
22	66	2.2	48
17	24	0.8	17
19	3	0.1	2
	5136	171.2	4169

( 05/01/19 ~ 05/31/19 )

Station	Runs	Runs/Day	Code 3
6	497	16.03	384
70	382	12.32	336
1	380	12.26	265
81	320	10.32	281
82	275	8.87	235
5	273	8.81	227
85	268	8.65	238
9	256	8.26	212
83	253	8.16	221
88	248	8	222
84	228	7.35	196
2	191	6.16	144
10	180	5.81	140
86	180	5.81	152
8	176	5.68	153
3	172	5.55	150
87	157	5.06	132
69	123	3.97	105
13	122	3.94	95
14	121	3.9	103
15	113	3.65	80
16	91	2.94	69
11	83	2.68	63
7	67	2.16	48
22	64	2.06	50
17	28	0.9	22
19	5	0.16	4
	5253	169.45	4327

## Unit Response

( 04/01/19 ~ 04/30/19 )

Unit	Runs	Runs/Day	Code 3
E106	384	12.8	314
E181	300	10	256
E185	280	9.33	236
E182	242	8.07	206
E105	240	8	195
E109	240	8	208
T106	233	7.77	153
E170	232	7.73	190
E101	231	7.7	171
T183	231	7.7	187
E188	223	7.43	189
T184	210	7	187
E103	187	6.23	151
E186	182	6.07	158
SQ70	157	5.23	143
E102	155	5.17	120
E108	144	4.8	115
E113	143	4.77	110
E187	128	4.27	116
T114	126	4.2	104
E169	118	3.93	102
E110	113	3.77	83
T101	106	3.53	58
E115	96	3.2	75
E116	91	3.03	66
E111	86	2.87	73
E107	72	2.4	52
E122	66	2.2	48
R10	33	1.1	32
E117	24	0.8	17
R82	15	0.5	14
HM21	9	0.3	3
BS107	8	0.27	8
E114	8	0.27	7
R369	7	0.23	7
E315	3	0.1	3
E305	2	0.07	2
E309	2	0.07	2
E319	2	0.07	1
E302	1	0.03	1
E308	1	0.03	1

( 05/01/19 ~ 05/31/19 )

Unit	Runs	Runs/Day	Code 3
E106	318	10.26	263
E181	312	10.06	273
E105	272	8.77	226
E185	268	8.65	238
E170	253	8.16	211
E109	250	8.06	206
E182	248	8	210
T183	248	8	216
E188	245	7.9	219
E101	240	7.74	179
T184	228	7.35	196
E102	189	6.1	142
T106	179	5.77	121
E108	174	5.61	151
E186	174	5.61	146
E103	172	5.55	150
E187	153	4.94	130
E110	140	4.52	104
T101	140	4.52	86
SQ70	129	4.16	125
E113	121	3.9	94
E115	113	3.65	80
E169	112	3.61	94
E116	91	2.94	69
E114	89	2.87	77
E111	83	2.68	63
E122	64	2.06	50
E107	63	2.03	44
R10	39	1.26	35
T114	30	0.97	24
E117	28	0.9	22
R82	25	0.81	24
R369	9	0.29	9
E381	8	0.26	8
E309	6	0.19	6
E386	6	0.19	6
E383	5	0.16	5
E619	5	0.16	4
BS107	4	0.13	4
HM21	4	0.13	2
E388	3	0.1	3

E311	1	0.03	1
E381	1	0.03	1
E619	1	0.03	1
R310	1	0.03	1
R382	1	0.03	1
	5136	171.2	4169

E302	2	0.06	2
E308	2	0.06	2
E369	2	0.06	2
R382	2	0.06	1
WT114	2	0.06	2
E305	1	0.03	1
E313	1	0.03	1
R310	1	0.03	1
	5253	169.45	4327

# Contra Costa County Fire Protection District

## Station Summary

Year: 2019 Month: 4

Area	City	Fire				EMS				Public Mistaken Alarm	False Alarm	Other NF	Total	PP - FD Processing	FD - FE Turnout	FE - FA Travel	Total Response	
		Code 3 Calls	Mutual Aid	Auto Aid	Struc.	Veg.	Other	Rescue	Hazard									Service
01	Walnut Creek	141	0	2	2	1	1	107	2	16	40	15	0	184	01:26	01:32	04:12	07:18
02	Pleasant Hill	98	0	0	1	0	0	86	4	5	19	12	0	127	01:24	01:17	04:30	07:26
03	Walnut Creek	164	0	0	2	0	0	148	2	15	22	11	0	200	01:32	01:31	04:33	07:42
04	Walnut Creek	32	0	4	0	0	0	23	3	1	13	2	0	42	01:13	01:40	06:27	09:28
05	Pleasant Hill	142	0	0	1	1	2	134	5	8	22	5	0	178	01:22	01:13	05:02	07:42
06	Concord	293	0	0	2	0	6	245	7	20	58	23	0	361	01:21	01:13	04:45	07:24
07	Walnut Creek	48	0	0	0	0	0	42	0	3	12	5	0	62	01:13	01:24	04:33	07:13
08	Concord	106	0	0	1	0	1	100	1	9	12	13	0	137	01:22	01:15	04:37	07:29
09	Pacheco	174	0	0	0	3	7	124	2	8	52	5	0	201	01:29	01:28	05:10	08:06
10	Concord	69	0	0	0	0	2	68	6	7	12	5	0	100	01:26	01:32	04:15	07:30
11	Clayton	72	0	4	0	1	2	59	1	7	12	2	0	84	01:26	01:27	04:29	07:11
12	Martinez	58	0	0	0	0	4	42	4	1	22	7	0	80	01:28	01:49	07:01	10:07
13	Martinez	53	0	3	1	0	1	45	0	6	12	5	0	70	01:11	01:44	05:15	08:13
14	Martinez	51	0	0	1	0	3	45	1	3	9	2	0	64	01:10	01:43	04:38	07:30
15	Lafayette	62	0	8	1	0	3	47	0	8	11	4	3	77	01:35	01:19	04:51	07:47
16	Lafayette	12	0	10	0	0	0	10	4	0	3	1	1	19	01:28	01:22	05:33	08:24
17	Lafayette	8	0	0	0	0	0	6	1	3	2	2	0	14	01:31	01:17	04:52	07:21
18	Clyde	14	0	0	0	0	1	9	1	2	4	1	0	18	01:10	01:20	08:37	11:12
19	Martinez	2	0	1	0	0	1	0	0	0	1	1	0	3	01:13	02:00	07:43	10:23
21	Concord	44	0	0	1	0	1	34	0	5	9	3	0	53	01:28	01:27	06:19	08:57
22	Concord	18	0	0	0	0	1	15	0	3	4	2	0	25	01:08	01:25	04:32	07:34
69	El Sobrante	76	0	28	1	0	1	66	3	0	11	2	2	86	01:25	01:35	04:39	07:46
70	San Pablo	283	0	92	2	1	11	237	10	7	51	8	7	334	01:36	01:39	04:14	07:36
81	Antioch	235	0	5	1	2	11	189	2	11	41	14	0	271	01:17	01:21	04:29	07:09
82	Antioch	177	0	3	1	1	1	145	1	13	40	4	0	206	01:18	01:29	04:20	07:06
83	Antioch	172	0	0	3	0	9	148	3	10	22	20	0	215	01:17	01:25	04:30	07:14
84	Pittsburg	92	0	0	1	1	1	66	3	4	24	7	0	107	01:21	01:23	05:27	08:16
85	Pittsburg	224	0	0	1	0	10	167	5	10	53	9	0	255	01:23	01:32	04:18	07:02
86	Bay Point	151	0	1	2	3	3	122	2	7	28	10	0	177	01:15	01:15	05:11	07:47
87	Pittsburg	70	0	0	0	0	4	51	1	3	18	0	0	77	01:19	01:27	04:58	07:54
88	Antioch	124	0	5	0	0	6	92	1	14	35	7	0	155	01:12	01:27	04:59	07:41
CON		3	0	2	1	0	0	1	0	0	2	0	0	4	01:23	00:32	08:38	10:34
**Other		107	0	126	4	0	3	57	3	3	51	3	2	126	01:12	00:56	07:11	08:50
		3375	0	294	30	14	96	2730	78	212	727	210	15	4112				

Time caps: Yes Processing: 5:00 mins; Turnout: 4:00 mins; Travel: 14:00 mins; Total Response: 16:00 mins (Revised on 03/27/2018)

Contra Costa County Fire Protection District

Station Summary

Year: 2019

Month: 5

Fire

Code 3

Area	City	Code 3 Calls	Mutual Aid	Auto Aid	Struc.	Veg.	Other	EMS Rescue	Hazard	Public Service	Mistaken Alarm	False Alarm	Other NF	Total Processing	PP - FD Processing	FD - FE Turnout	FE - FA Travel	Total Response	
01	Walnut Creek	145	0	0	0	0	0	1	113	1	9	51	25	1	201	01:28	01:23	03:59	07:07
02	Pleasant Hill	130	0	0	1	0	1	1	125	1	8	23	13	0	172	01:24	01:11	04:41	07:19
03	Walnut Creek	168	0	1	1	0	0	0	141	1	12	24	9	2	190	01:26	01:39	04:27	07:35
04	Walnut Creek	20	0	2	0	0	1	1	11	1	2	8	3	0	26	01:15	01:26	07:12	10:15
05	Pleasant Hill	154	0	0	0	1	3	3	140	2	13	27	7	0	193	01:20	01:13	04:24	07:08
06	Concord	303	0	0	1	0	8	8	253	3	15	64	15	1	360	01:21	01:24	04:31	07:22
07	Walnut Creek	53	0	0	0	0	1	1	43	1	5	11	4	1	66	01:16	01:25	04:17	07:16
08	Concord	120	0	0	1	0	1	1	107	3	4	15	8	1	140	01:23	01:11	04:19	07:06
09	Pacheco	145	0	1	0	0	3	3	107	3	7	43	16	1	182	01:24	01:38	04:49	07:37
10	Concord	73	0	0	0	0	2	2	59	2	12	18	4	0	97	01:26	01:29	03:54	06:54
11	Clayton	56	0	0	0	0	2	2	45	2	9	13	6	0	77	01:21	01:21	04:32	07:10
12	Martinez	72	0	0	2	0	4	4	50	1	1	22	6	0	86	01:12	01:32	06:24	09:01
13	Martinez	35	0	2	0	0	1	1	27	0	2	13	4	0	47	01:25	01:43	05:02	08:29
14	Martinez	63	0	0	1	0	0	0	49	3	3	13	2	1	72	01:13	01:38	03:49	06:52
15	Lafayette	54	0	2	1	0	0	0	47	1	8	13	6	1	77	01:27	01:32	04:27	07:27
16	Lafayette	18	0	11	0	0	0	0	14	1	2	5	2	2	26	01:40	01:24	05:47	09:17
17	Lafayette	12	0	1	1	0	0	0	11	0	0	2	1	0	15	01:28	01:49	03:13	05:33
18	Clyde	8	0	0	0	0	1	1	6	0	2	3	3	0	15	01:15	01:03	08:18	10:36
19	Martinez	3	0	3	0	0	0	1	2	1	0	0	0	0	4	01:08	01:33	09:41	11:45
21	Concord	56	0	0	0	0	4	4	48	2	7	6	0	0	67	01:27	01:32	06:20	09:17
22	Concord	31	0	0	0	0	0	0	27	1	2	7	2	0	39	01:11	01:12	04:37	07:26
69	El Sobrante	64	0	31	1	0	2	2	53	2	1	9	2	5	75	01:25	01:42	04:18	07:34
70	San Pablo	281	0	111	2	0	18	18	219	7	4	44	8	20	322	01:31	01:34	04:05	07:11
81	Antioch	209	0	6	1	4	10	10	175	2	6	36	4	0	238	01:25	01:22	04:04	06:56
82	Antioch	197	0	2	1	3	6	6	154	0	14	47	11	0	236	01:19	01:25	04:31	07:13
83	Antioch	186	0	1	3	1	9	9	162	1	2	19	10	0	207	01:17	01:25	04:14	07:07
84	Pittsburg	74	0	0	2	1	2	2	59	1	5	15	4	1	90	01:11	01:30	05:15	08:00
85	Pittsburg	227	0	1	6	3	9	9	164	2	14	50	12	1	261	01:17	01:24	04:39	07:09
86	Bay Point	144	0	0	0	3	4	4	121	6	5	27	7	1	174	01:17	01:29	05:19	08:11
87	Pittsburg	70	0	0	0	0	1	1	56	3	2	19	4	0	85	01:15	01:28	04:46	07:37
88	Antioch	143	0	14	2	1	5	5	99	3	6	44	8	1	169	01:21	01:22	05:11	07:51
CON		5	1	4	1	0	0	1	1	0	2	0	0	1	5	02:19	01:22	05:53	09:45
**Other		145	1	166	3	3	2	2	65	0	11	71	9	2	166	01:23	01:11	05:49	08:14
		3464	2	359	31	22	102	102	2753	57	193	764	215	43	4180				

(Revised on 03/27/2018)

Time caps: Yes Processing: 5:00 mins; Turnout: 4:00 mins; Travel: 14:00 mins; Total Response: 16:00 mins



Home | **Operations** | EMS | Support Services | Administration  
**Aid Provided (4/1/2019 - 4/30/2019)**

- Apparatus
- Automatic Aid Agreements
- After Action Review - SP
- After Action Review
- Fuel Log
- Bid Assignment
- Fire Trails
- Forms
- Monthly Standby
- Incident Review
- Significant Incident Reporting

**Unit counts based on Business Rule (ST64, ST70)**

Provider	Jurisdiction								
	CCE	CON	CRK	ECR	MOR	POE	RDO	RMD	SRM
CCE	-	25/32	0/0	0/0	0/0	0/0	0/0	0/0	0/0
CDF	21/21	4/4	0/0	0/0	0/0	0/0	0/0	0/0	0/0
CON	49/69	-	0/0	5/6	4/5	23/27	8/11	66/74	0/0
CRK	0/0	0/0	-	0/0	0/0	1/1	2/2	1/1	0/0
ECR	0/0	9/10	1/1	-	6/6	2/3	1/1	51/58	0/0
MOR	0/0	27/39	0/0	0/0	-	0/0	0/0	0/0	0/0
POE	0/0	4/4	1/1	0/0	0/0	-	7/7	0/0	0/0
RDO	0/0	4/7	4/5	0/0	0/0	24/28	-	0/0	0/0
RMD	0/0	133/155	0/0	33/42	0/0	13/14	0/0	-	0/0
SRM	0/0	4/4	0/0	0/0	0/0	0/0	0/0	0/0	-
TNT	1/1	1/5	0/0	0/0	0/0	0/0	0/0	0/0	0/0

NFIRS

**Response Area - Contract**

- Occupational Exposure Tracking Form
- Operations Meeting Minutes
- Programs
- Reports
- Training
- Wildland Firefighting Program
- Logout

Jurisdiction	Response Area	Provider	Incidents	Units
POE	Contract	CON	2	2
POE	Contract	POE	39	39
POE	Contract	RDO	1	1
POE	Contract	RMD	3	3

CCCFPD © 2003





Home | **Operations** | EMS | Support Services | Administration  
 Aid Provided (5/1/2019 - 5/31/2019)

- Apparatus
- Automatic Aid Agreements
- After Action Review - SP
- After Action Review
- Fuel Log
- Bid Assignment
- Fire Trails
- Forms
- Monthly Standby
- Incident Review
- Significant Incident Reporting

**Unit counts based on Business Rule (ST64, ST70)**

Provider	Jurisdiction								
	CCE	CON	CRK	ECR	MOR	POE	RDO	RMD	SRM
CCE	-	39/42	0/0	0/0	0/0	0/0	0/0	0/0	0/0
CDF	17/19	2/2	2/2	0/0	0/0	0/0	0/0	0/0	1/1
CON	56/69	-	3/5	1/1	10/19	39/51	14/22	80/87	3/5
CRK	0/0	0/0	-	0/0	0/0	0/0	6/9	0/0	0/0
ECR	0/0	10/10	0/0	-	5/5	7/7	3/3	44/51	0/0
MOR	0/0	23/31	0/0	0/0	-	1/1	0/0	0/0	0/0
POE	0/0	8/8	1/1	0/0	0/0	-	11/11	0/0	0/0
RDO	0/0	4/4	6/8	0/0	0/0	37/48	-	0/0	0/0
RMD	0/0	148/176	0/0	40/49	0/0	4/4	1/1	-	0/0
SRM	0/0	4/4	0/0	0/0	1/1	0/0	0/0	0/0	-
TNT	0/0	4/4	0/0	0/0	0/0	0/0	0/0	0/0	0/0

NFIRS

**Response Area - Contract**

- Occupational Exposure Tracking Form
- Operations Meeting Minutes
- Programs
- Reports
- Training
- Wildland Firefighting Program
- Logout

Jurisdiction	Response Area	Provider	Incidents	Units
POE	Contract	CON	8	10
POE	Contract	ECR	1	1
POE	Contract	MOR	1	2
POE	Contract	POE	45	45
POE	Contract	RDO	2	3
POE	Contract	RMD	2	2

CCCFPD © 2003

DATE	DAY	SHIFT	SL	VAC	WC	OTHER	TOTAL	TOTAL OT	MAN OT	EXP. OTHER
1	MON	A	7.0	5.0	1.0	0.0	13.0	18.0	0.0	
6	SAT	A	2.5	8.0	1.0	0.0	11.5	16.5	0.0	
7	SUN	A	0.0	8.0	1.0	1.5	10.5	15.0	2.0	1.5 SPEC
12	FRI	A	3.0	3.0	1.0	3.5	10.5	14.5	0.0	1.0 FH, 1.0 JD, 1.5 SPEC
13	SAT	A	2.0	8.0	1.0	3.0	14.0	17.5	3.0	1.0 AL, 1.0 JD, 1.0 SPEC
18	THU	A	1.5	5.5	1.0	2.5	10.5	14.5	1.5	1.0 JD, 1.5 SPEC
19	FRI	A	1.0	8.0	1.0	1.0	11.0	15.0	2.0	1.0 JD
24	WED	A	4.0	3.5	1.0	5.0	13.5	17.0	2.0	1.0 JD, 4.0 SPEC
25	THU	A	4.5	3.5	1.0	4.0	13.0	16.5	1.0	1.0 JD, 3.0 SPEC
30	TUE	A	3.5	2.5	2.0	1.0	9.0	13.0	0.0	1.0 SPEC
2	TUE	B	6.0	1.5	2.0	0.0	9.5	11.5	0.0	
3	WED	B	4.5	3.0	2.0	0.5	10.0	12.0	2.0	0.5 SPEC
8	MON	B	4.0	2.5	2.0	5.0	13.5	14.5	0.0	5.0 SPEC
9	TUE	B	1.0	1.5	2.0	6.0	10.5	12.5	0.0	6.0 SPEC
14	SUN	B	8.5	2.0	1.0	1.0	12.5	15.5	3.0	1.0 SPEC
15	MON	B	2.5	1.0	1.0	0.5	5.0	7.0	0.5	0.5 SPEC
20	SAT	B	2.0	8.5	1.0	0.0	11.5	15.5	10.5	
21	SUN	B	1.0	9.0	1.0	0.0	11.0	15.0	10.0	
26	FRI	B	6.0	8.5	0.0	2.5	17.0	20.0	3.0	2.5 SPEC
27	SAT	B	3.5	9.5	0.0	0.5	13.5	17.0	5.5	0.5 SPEC
4	THU	C	10.0	4.5	1.0	2.0	17.5	18.5	6.0	1.0 FH, 1.0 LOA
5	FRI	C	7.0	6.5	1.0	2.0	16.5	16.5	1.5	1.0 AL, 1.0 LOA
10	WED	C	4.0	6.0	1.0	4.0	15.0	15.0	4.0	1.0 LOA, 3.0 SPEC
11	THU	C	4.0	5.0	1.0	3.0	13.0	13.0	0.0	1.0 LOA, 2.0 SPEC
16	TUE	C	3.0	1.5	2.0	2.0	8.5	8.5	0.0	1.0 JD, 1.0 LOA
17	WED	C	0.0	2.5	2.0	1.0	5.5	5.5	0.0	1.0 LOA
22	MON	C	4.0	2.0	3.0	2.5	11.5	10.5	1.0	1.0 LOA, 1.5 SPEC
23	TUE	C	2.0	2.0	3.0	3.0	10.0	8.5	0.0	1.0 LOA, 2.0 SPEC
28	SUN	C	8.0	7.5	3.0	1.5	20.0	21.0	7.0	0.5 AL, 1.0 LOA
29	MON	C	2.0	4.5	3.0	1.0	10.5	11.5	0.0	1.0 LOA
AVG DAILY			3.7	4.8	1.4	2.0	12.0	14.2	2.2	
AVG A			2.9	5.5	1.1	2.2	11.7	15.8	1.2	
AVG B			3.9	4.7	1.2	1.6	11.4	14.1	3.5	
AVG C			4.4	4.2	2.0	2.2	12.8	12.9	2.0	
RANGE			0.0-10.0	1.0-9.5	0.0-3.0	0.0-6.0	5.0-20.0	5.5-21.0	0.0-10.5	
AL - Administrative Leave					LOA - Leave of Absence					MAN OT-Mandatory OT
AWOP - Absent Without Pay					ML - Military Leave					
FH - Floating Holiday					OPST - Strike Team					
JD - Jury Duty					SPEC - Special Assignment					

DATE	DAY	SHIFT	SL	VAC	WC	OTHER	TOTAL	TOTAL OT	MAN OT	EXP. OTHER
1	WED	A	1.5	1.5	2.0	0.5	5.5	9.5	0.0	0.5 SPEC
6	MON	A	3.5	2.0	2.0	2.0	9.5	13.5	0.0	1.0 FH, 1.0 SPEC
7	TUE	A	2.5	4.0	2.0	2.5	11.0	16.0	0.5	2.5 SPEC
12	SUN	A	2.0	9.0	2.0	0.5	13.5	17.5	2.0	0.5 AL
13	MON	A	2.0	3.5	2.0	0.0	7.5	11.5	0.0	
18	SAT	A	5.5	9.0	1.0	0.0	15.5	19.5	5.5	
19	SUN	A	3.0	8.5	1.0	1.0	13.5	18.0	0.0	1.0 SPEC
24	FRI	A	12.0	10.0	1.0	1.0	24.0	28.0	1.0	1.0 SPEC
25	SAT	A	3.0	10.0	1.0	1.0	15.0	18.0	2.0	1.0 AL
30	THU	A	6.0	5.5	1.0	1.0	13.5	17.0	0.0	1.0 SPEC
31	FRI	A	5.0	3.0	1.0	1.0	10.0	15.0	0.0	0.5 AL, 0.5 SPEC
2	THU	B	7.5	2.0	0.0	1.0	10.5	14.5	5.5	1.0 SPEC
3	FRI	B	7.0	5.5	0.0	1.0	13.5	17.5	4.5	1.0 SPEC
8	WED	B	4.5	3.0	0.0	2.5	10.0	14.0	0.0	2.5 SPEC
9	THU	B	1.0	5.5	0.0	2.5	9.0	12.5	2.5	2.5 SPEC
14	TUE	B	8.0	1.0	0.0	1.0	10.0	15.0	0.0	1.0 JD
15	WED	B	2.0	1.0	0.0	0.5	3.5	8.5	0.0	0.5 JD
20	MON	B	3.0	3.0	1.0	1.0	8.0	11.0	0.0	1.0 SPEC
21	TUE	B	2.0	4.0	1.0	0.0	7.0	11.0	0.0	
26	SUN	B	6.0	9.5	1.0	0.5	17.0	21.0	2.0	0.5 SPEC
27	MON	B	1.0	9.0	1.0	0.0	11.0	15.5	0.0	
4	SAT	C	5.5	11.0	3.0	3.0	22.5	24.5	17.5	1.0 LOA, 2.0 SPEC
5	SUN	C	2.0	6.5	3.5	3.0	15.0	17.0	0.0	1.0 LOA, 2.0 SPEC
10	FRI	C	3.5	10.0	5.0	1.0	19.5	21.5	12.5	1.0 LOA
11	SAT	C	1.0	9.5	5.0	1.0	16.5	18.5	4.0	1.0 LOA
16	THU	C	3.0	2.5	5.0	1.0	11.5	13.0	0.0	1.0 LOA
17	FRI	C	3.5	6.5	5.0	1.5	16.5	18.0	0.0	1.0 LOA, 0.5 SPEC
22	WED	C	4.0	4.0	5.0	1.5	14.5	17.0	3.0	1.0 LOA, 0.5 SPEC
23	THU	C	3.0	2.5	5.0	1.5	12.0	14.5	0.0	1.0 LOA, 0.5 SPEC
28	TUE	C	4.5	3.0	5.0	1.0	13.5	16.5	0.0	1.0 LOA
29	WED	C	3.0	4.5	5.0	1.0	13.5	17.0	0.0	1.0 LOA
AVG DAILY			3.9	5.5	2.1	1.2	12.7	16.2	2.0	
AVG A			4.2	6.0	1.5	1.0	12.6	16.7	1.0	
AVG B			4.2	4.4	0.4	1.0	10.0	14.1	1.5	
AVG C			3.3	6.0	4.7	1.6	15.5	17.8	3.7	
RANGE			1.0-12.0	1.0-11.0	0.0-5.0	0.0-3.0	3.5-24.0	8.5-28.0	0.0-17.5	
AL - Administrative Leave			LOA - Leave of Absence			MAN OT-Mandatory OT				
AWOP - Absent Without Pay			ML - Military Leave							
FH - Floating Holiday			OPST - Strike Team							
JD - Jury Duty			SPEC - Special Assignment							
U:\PATTERSON\SuppressionLeave\18										

**CONTRA COSTA COUNTY FIRE PROTECTION DISTRICT  
SURPLUS EQUIPMENT  
DATE June 03, 2019**

A= Obsolete  
B= Worn Out  
C= Beyond economical Repair  
D= Wrecked beyond repair/Major Mechanical

	COUNTY #	QUANTITY	DESCRIPTION	ESTIMATED VALUE	CONDITION
1.	131416	1	COMPUTER-LAPTOP TOUCHSCREEN -- Panasonic CF29	25	A
2.	131417	1	COMPUTER-LAPTOP TOUCHSCREEN -- Panasonic CF29	25	A
3.	131418	1	COMPUTER-LAPTOP TOUCHSCREEN -- Panasonic CF29	25	A
4.	131419	1	COMPUTER-LAPTOP TOUCHSCREEN -- Panasonic CF29	25	A
5.	131420	1	COMPUTER-LAPTOP TOUCHSCREEN -- Panasonic CF29	25	A
6.	131421	1	COMPUTER-LAPTOP TOUCHSCREEN -- Panasonic CF29	25	A
7.	131422	1	COMPUTER-LAPTOP TOUCHSCREEN -- Panasonic CF29	25	A
8.	131423	1	COMPUTER-LAPTOP TOUCHSCREEN -- Panasonic CF29	25	A
9.	131424	1	COMPUTER-LAPTOP TOUCHSCREEN -- Panasonic CF29	25	A
10.	131425	1	COMPUTER-LAPTOP TOUCHSCREEN -- Panasonic CF29	25	A
11.	131426	1	COMPUTER-LAPTOP TOUCHSCREEN -- Panasonic CF29	25	A
12.	131428	1	COMPUTER-LAPTOP TOUCHSCREEN -- Panasonic CF29	25	A
13.	131429	1	COMPUTER-LAPTOP TOUCHSCREEN -- Panasonic CF29	25	A
14.	131430	1	COMPUTER-LAPTOP TOUCHSCREEN -- Panasonic CF29	25	A
15.	131431	1	COMPUTER-LAPTOP TOUCHSCREEN -- Panasonic CF29	25	A
16.	131432	1	COMPUTER-LAPTOP TOUCHSCREEN -- Panasonic CF29	25	A

**CONTRA COSTA COUNTY FIRE PROTECTION DISTRICT  
SURPLUS EQUIPMENT  
DATE June 03, 2019**

A= Obsolete  
B= Worn Out  
C= Beyond economical Repair  
D= Wrecked beyond repair/Major Mechanical

COUNTY #	QUANTITY	DESCRIPTION	ESTIMATED VALUE	CONDITION
17. 131433	1	COMPUTER-LAPTOP TOUCHSCREEN – Panasonic CF29	25	A
18. 131435	1	COMPUTER-LAPTOP TOUCHSCREEN – Panasonic CF29	25	A
19. 131436	1	COMPUTER-LAPTOP TOUCHSCREEN – Panasonic CF29	25	A
20. 131437	1	COMPUTER-LAPTOP TOUCHSCREEN – Panasonic CF29	25	A
21. 131438	1	COMPUTER-LAPTOP TOUCHSCREEN – Panasonic CF29	25	A
22. 131439	1	COMPUTER-LAPTOP TOUCHSCREEN – Panasonic CF29	25	A
23. 131440	1	COMPUTER-LAPTOP TOUCHSCREEN – Panasonic CF29	25	A
24. 131441	1	COMPUTER-LAPTOP TOUCHSCREEN – Panasonic CF29	25	A
25. 131445	1	COMPUTER-LAPTOP TOUCHSCREEN – Panasonic CF29	25	A
26. 131447	1	COMPUTER-LAPTOP TOUCHSCREEN – Panasonic CF29	25	A
27. 131448	1	COMPUTER-LAPTOP TOUCHSCREEN – Panasonic CF29	25	A
28. 131449	1	COMPUTER-LAPTOP TOUCHSCREEN – Panasonic CF29	25	A
29. 131450	1	COMPUTER-LAPTOP TOUCHSCREEN – Panasonic CF29	25	A
30. 133913	1	COMPUTER-LAPTOP TOUCHSCREEN – Panasonic CF29	25	A
31. 131472	1	COMPUTER-LAPTOP TOUCHSCREEN – Panasonic CF29	25	A
32. 131451	1	COMPUTER-LAPTOP TOUCHSCREEN – Panasonic CF29	25	A

**CONTRA COSTA COUNTY FIRE PROTECTION DISTRICT  
SURPLUS EQUIPMENT  
DATE June 03, 2019**

A= Obsolete  
B= Worn Out  
C= Beyond economical Repair  
D= Wrecked beyond repair/Major Mechanical

COUNTY #	QUANTITY	DESCRIPTION	ESTIMATED VALUE	CONDITION
33. 131452	1	COMPUTER-LAPTOP TOUCHSCREEN – Panasonic CF29	25	A
34. 131454	1	COMPUTER-LAPTOP TOUCHSCREEN – Panasonic CF29	25	A
35. 131455	1	COMPUTER-LAPTOP TOUCHSCREEN – Panasonic CF29	25	A
36. 131456	1	COMPUTER-LAPTOP TOUCHSCREEN – Panasonic CF29	25	A
37. 131459	1	COMPUTER-LAPTOP TOUCHSCREEN – Panasonic CF29	25	A
38. 131461	1	COMPUTER-LAPTOP TOUCHSCREEN – Panasonic CF29	25	A
39. 131462	1	COMPUTER-LAPTOP TOUCHSCREEN – Panasonic CF29	25	A
40. 131464	1	COMPUTER-LAPTOP TOUCHSCREEN – Panasonic CF29	25	A
41. 131465	1	COMPUTER-LAPTOP TOUCHSCREEN – Panasonic CF29	25	A
42. 131466	1	COMPUTER-LAPTOP TOUCHSCREEN – Panasonic CF29	25	A
43. 131467	1	COMPUTER-LAPTOP TOUCHSCREEN – Panasonic CF29	25	A
44. 131468	1	COMPUTER-LAPTOP TOUCHSCREEN – Panasonic CF29	25	A
45. 131469	1	COMPUTER-LAPTOP TOUCHSCREEN – Panasonic CF29	25	A
46. 131470	1	COMPUTER-LAPTOP TOUCHSCREEN – Panasonic CF29	25	A
47. 131471	1	COMPUTER-LAPTOP TOUCHSCREEN – Panasonic CF29	25	A
48. 131474	1	COMPUTER-LAPTOP TOUCHSCREEN – Panasonic CF29	25	A

**CONTRA COSTA COUNTY FIRE PROTECTION DISTRICT**  
**SURPLUS EQUIPMENT**  
**DATE June 03, 2019**

A= Obsolete  
 B= Worn Out  
 C= Beyond economical Repair  
 D= Wrecked beyond repair/Major Mechanical

COUNTY #		QUANTITY	DESCRIPTION	ESTIMATED VALUE	CONDITION
49.	131475	1	COMPUTER-LAPTOP TOUCHSCREEN – Panasonic CF29	25	A
50.	131476	1	COMPUTER-LAPTOP TOUCHSCREEN – Panasonic CF29	25	A
51.	131477	1	COMPUTER-LAPTOP TOUCHSCREEN – Panasonic CF29	25	A
52.	131478	1	COMPUTER-LAPTOP TOUCHSCREEN – Panasonic CF29	25	A
53.	131479	1	COMPUTER-LAPTOP TOUCHSCREEN – Panasonic CF29	25	A
54.	131480	1	COMPUTER-LAPTOP TOUCHSCREEN – Panasonic CF29	25	A
55.	131481	1	COMPUTER-LAPTOP TOUCHSCREEN – Panasonic CF29	25	A
56.	131483	1	COMPUTER-LAPTOP TOUCHSCREEN – Panasonic CF29	25	A
57.	131457	1	COMPUTER-LAPTOP TOUCHSCREEN – Panasonic CF29	25	A
58.					
59.					
60.					
61.					
62.					
63.					
64.					

**CONTRA COSTA COUNTY FIRE PROTECTION DISTRICT  
SURPLUS EQUIPMENT**

May 28, 2019

**CONDITION:**

- A= Obsolete
- B= Worn out
- C= Beyond economical repair
- D= Damaged/wrecked beyond repair

PAGE 1 OF 1

	COUNTY #	QUANTITY	DESCRIPTION	ESTIMATED VALUE	CONDITION
1.	129710	1	Unit 870 (old E385)	\$10,000	C
2.	130027	1	Unit 871 (old E303)	\$10,000	C
3.	130833	1	Unit 138 (old spare KME Type 1)	\$10,000	C
4.					
5.					
6.					
7.					
8.					
9.					
10.					
11.					
12.					
13.					
14.					
15.					
16.					





## CONTRA COSTA COUNTY FIRE PROTECTION DISTRICT

---

June 10, 2019

TO: Advisory Fire Commission

FROM: Lewis T. Broschard III, Fire Chief

RE: Fire Chief's Report

---

- North Orinda Shaded Fuel Brake (NOSFB) Project. Work continues with the Moraga-Orinda FPD, Cal Fire, and other cooperators on logistics and planning. There is no start date for work to commence as of the date of this report.
- Fire Season. Crews continue their wildland training and preparations for fire season. In addition, our fire trail program has been working fire trail maintenance since early May, and personnel are out almost every day driving the trails; identifying issues to be addressed; and ensuring gates, locks, and signage are intact and operational. Heavy equipment, including our bulldozer and a rented motor grader, is used to modify or maintain the trails.
- New Fire Engines in Service. Two new wildland firefighting engines were placed into service in May at Fire Stations 85 (Pittsburg) and 83 (Antioch). These will help us improve fleet reliability and replace two 19-year-old engines that are well beyond their normal service life.



- REACH Public Safety Helicopter Program. We continue to work on the implementation of the program with REACH. The tentative start date for the new program is August 1, 2019.
  
- Wildfire Evacuation Guide. The District worked with the Lafayette Police Department to publish the Lamorinda Wildfire Evacuation Guide on May 17, 2019. The guide was distributed to over 60,000 residents and made available on all the participating agency websites. The guide can be found at [www.cccfpd.org/pdfs/Residents\\_Guide.pdf](http://www.cccfpd.org/pdfs/Residents_Guide.pdf). We will be issuing a similar guide to be used throughout our Fire District in conjunction with many of our city partners.